THE MORNING TRIBUNE.
Carries all the bowling news first on its page of up-to-date sports—Averages of league bowlers each Sunday.

COSHOCTON MORNING TRIBUNE

THE MORNING TRIBUNE.
Market and classified pages deliver the goods—every Progressive home in the county reads both.

VOL VI: No. 199. The Paper That Prints The News THURSDAY MORNING, APRIL 15, 1915. The Paper That Everybody Reads TWO CENTS

BLOOD HOHNDS FAIL TO SOLVE MYSTERY ON FARM BURGLARY

Burglars Of Manford Wright Home Near Willow Brook, a Puzzle--Hounds Follow Trail Long Distance And Quit --$700 Taken In Haul.

Considerable mystery surrounds the theft of seven hundred dollars in negotiable notes and certificates of deposit from the home of Manford Wright, one mile west of Willow Brook, shortly after midnight Wednesday morning. The Byesville blood hounds, which were brought to the scene Wednesday afternoon, followed a trail for more than a mile only to give up in a way that made the case more baffling than ever to the authorities. Sheriff Pharion and Prosecutor Porter were on the grounds Wednesday afternoon in an effort to secure evidence but failed to unearth any material which may result in arrests.

Local Talent?

Belief that the burglary was perpetrated by persons thoroughly familiar with that vicinity and acquainted with Mr. Wright, was expressed by a number of his neighbors Wednesday afternoon. The Wright home is in a out-of-the way spot and according to Mr. Wright the burglary was perpetrated when the night was extremely dark.

Hears Burglars

According to the story told by Mr. Wright he was awakened shortly after midnight by the men leaving the house. He immediately procured a heavy iron poker and started down stairs thinking that they were just freing an entrance. He heard them talking at the rear of the homand could barely distinguish them walking around the side of the house toward the road. He did not leave the house after that, until daylight when he followed foot tracks down the road to where it joins the Willow Brook road. He said that foot prints at the rear of the house led him to believe that there were three or four men in the gang.

In Lighted Room.

An investigation showed that entrance was gained through a kitchen window which had been left unlatched. A light was burning dimly in the room in which Mr. and Mrs. Wright were sleeping and the burglars entered here searching the room thoroughly and working so quietly that neither Mr. Wright nor his wife were awakened at the time. The money and notes were in a pocket book in one of the pockets of Mr Wright's suit which was hanging in the room.

Stops Payment.

Before notifying the sheriff, Mr. Wright stopped payment on the notes at the local banks. Sheriff Pharion immediately summoned the Byesville blood hounds, which have a good reputation throughout the state and several convictions to their credit.

Although the case is extremely baffling, it is possible that there may be new developments which will uncover some clew to the guilty parties.

Belting Is Stolen From Axle Works

It was discovered Wednesday morning when the Houston Hay Axle Co. opened up for work, that the belting from the plant had been stolen. It was valued at $200. The plant has been shut down for the past week and the robbery occurred during this time. The matter was reported to the police.

Among the pieces stolen were two eight-inch and a twelve-inch piece. They were cut from the shafting and pulleys with a sharp knife. The only clue left was a hand print in some sand. This however may be sufficient to bring an arrest according to the police who are working on the case.

Queen's Fan Auctioned

London, April 14.—The feature of the second day of the Red Cross auction sale at Christie's was the sale of a tortoise shell fan donated by Queen Mary, set with Her Majesty's monogram in diamonds and surmounted by a gold crown. The bidding went from $50 to $950, when it was knocked down to a woman who immediately offered it for further auction, expressing the hope that it would bring more than she had given for it

The second bidding began at $500, but went no higher than $700, the total realized on the fan thus being $1,650.

An Italian fan, with mother of pearl sticks was presented by Mrs Lewis Harcourt, brought $50. A brilliant brooch, with star and crescent in brilliants, given by Sultan Abdul Hamid to the late Lady Glenesk, was sold for $200.

The total for the two day's sales is $31,085.

Miller Will Go to New York City

Carl Miller, who has been employed in Chicago, is spending a few days at the home of his parents, Mr. and Mrs. E. P. Miller, of Elm street, before going to New York where he has accepted a position with an art publishing company He will be associated with Fielding Magness, formerly of Coshocton.

ON WESTERN TRIP.

Russel Wright, of near Warsaw, has left for Red Oak, Iowa, and will make an extend trip through out the west.

Will of Henry Cox Is Filed

The estate af the ate Henry Cox, of Adams Mills, is divided between a son, Benjmin and a daughter, Ora Tilton, ccording to the terms of last wil and testament filed fo. probate Wednesday. The will was made January 7, 1913, and after makig provision for funeral expenses and other debts, the testator docts that a 50 acre tract of lan known as the home farm, togeer with all live stock, house an household goods, also three acs of orchard land and another 40 acre tract known as the Ogle tict, go to the son The daughters to have a 54 acre tract of lad and the money left by the estator is to be divided equallybetween the two. The son is maed executor of the instrument ad it is directed that he be requird to furnish no bond.

Brings Suit on Judgment

R. P. Armstrong commenced suit in common pleas court against James Talmage for $175 judgment Wednesday. The plaintiff alleges that on April 24, 1909, he delivered a mortgage on real estate situate in Zanesville for $2625 to J M McHenry. Later he claims to have sold the property to the defendant who assumed the mortgage. It is alleged that the defendant failed to pay the entire amount and McHenry obtained judgment against the plaintiff for $175. W. S. Merrell represents the plaintiff.

3000 Guests At Wedding Feast

Webster, Mass., April 14.—Three thousand employes of the Slater cotton mills here were guests at a wedding feast on the spacious lawn of the magnificent Slater estate today, following the marriage of Miss Esther Slater, a society girl of Washington, New York and Boston, to Sumner Wells, of New York. The wedding was a brilliant society event, hundreds of people coming here on a special train from Boston. Among the guests was Governor Walsh.

The wedding breakfast to the mill employes was served on the lawn by a Boston caterer, who used an army kitchen to prepare the feast. Two brass bands furnished music.

RETURNS HOME.

Mr. and Mrs. John Page and little daughter, Ruth, of West Lafayette, have returned home from Columbus, where they were called by the death of Mr. Page's sister.

CHILD IS ILL

The little son of Mr. and Mrs. Russell Owens of West Lafayette, is quite ill.

Mrs Robinson Seriously Ill

Mrs. Susan C. Robinson, aged 80, is quite ill from pneumonia at her home on North Eighth street. Her recovery is uncertain. She is the widow of the late William H. Robinson and mother of Howard Robinson, a city mail carrier.

WORK ON BUILDING.

Contractor R . Kirk and a force of men begin work on the concrete foundation for the new brick building to be erected by I. Foy Cochran on Walnut street east of Barcroft grocery. The building will have 21 foot frontage and 84 foot depth.

SICK LIST.

Miss Virginia Cornell is seriously ill at her home on Main street.

WEATHER

FOR OHIO; Rain and warmer Thursday.

Abe Martin

"There's a big demand for space in front o' th' postoffice these fine days. With th' eyes o' th' world on Europe th' Delaware peach crop slipped through unscathed.

Plead Guilty To Burglary Charges

Howard Bryan, aged 22, of Conesville, and Arthur Lillibridge aged 19, also of Conesville, pleaded guilty to burglarizing the Wheeler store at Conesville, recently, when arraigned Wednesday afternoon before Mayor Staats. Bryan was fined $75 and costs and sentenced to 30 days in the Canton work house. The sentence and $50 of the fine were suspended. Lillibridge was fined $15 and costs and sentenced to 30 days in the works. The sentence was suspended.

Most of the loot had been hidden by the young men on an island in the Muskingum river near Conesville and it was unearthed when the police made a search Tuesday afternoon which followed the arrests.

Lillibridge first entered a plea of not guilty but changed it when he was informed that the charge had been changed from larceny to concealing goods. They told the mayor that they had planned to build a fish camp on the island soon.

Mrs. Henderson to be Laid at Rest Sunday

The funeral of Mrs. A. J. Henderson will be held at the home of her son, Frank Henderson, 614 Wilson avenue, Friday afternoon at 2 o'clock. Rev. C. C. Erwin will conduct the services and six of Mrs. Henderson's old neighbors will act as pallbearers. They are: Jacob Shoemaker, Ira Shoemaker, L. J. Foster, John Stingle, Daniel Gribble and Ray Lemon. Interment will be made in South Lawn cemetery.

Mrs. Henderson's death followed an illness extending through the last three months, during which she suffered from rheumatism and stomach trouble. The end to her suffering came Wednesday about noon.

Mary L. McGuire was born near West Lafayette, on what is still known as the McGuire homestead, in 1836. She was united in marriage with A. J. Henderson on January 21, 1872. They resided on a farm at Oak Grove, near Canal Lewisville, until six years ago when they came to Coshocton to make their home with their son.

Mrs. Henderson was a devoted Christian woman and as a member of the Baptist church was faithful in all the duties obligated by her membership. She won scores of friends during her residence in the city, by her loving administrations to all who came under her influence, and her death brings sorrow to a large circle of friends and acquaintances here and in the vicinity of her former home.

In addition to her husband, Mrs. Henderson leaves one son, Frank, with whom she made her home. Another son died in infancy.

Richard Lanning Post to Hold Memorial Services

Richard Lanning post will hold its memorial services for the comrades of the post, who have answered "The Last Call" and have entered into their reward within the last twelve months.

Services will be held in G. A. R. hall Sunday, April 18th, at 2:30 p. m., when the following program will be rendered:

Singing, Doxology; by Assembly.

Prayer, Rev. Davis

Biographies of the dead comrades, by Adjutant.

Song, By male quartet, "Going Down the Valley, One by One."

Address, by Prof. E. E. Smock, of Newcomerstown.

Song, "America," by all.

Every body is invited and will be made welcome.

A special invitation is extended to the relatives and friends of the deceased comrades, the Woman's Relief corps, Sons of Veterans and Auxiliaries and all old soldiers.

All comrades of Richard Lanning post are expected to be present.

The following is the roll of honor of the post: Henry Clark, of Roscoe; John Shearer, of Coshocton, Peter Miller, of Coshocton; Hiram Jennings, of Mount Zion; Geo. J. Shrigley, of Coshocton; John Wickens, of Roscoe; John Wickers, of Roscoe; Manuel McMichael, of Keene; Charles Craig, of Coshocton; Moses Chaney, of Coshocton. T. W. Culbertson, of Isleta, and Joseph Sawyer, of Coshocton.

Station Is Visited By Burglars

The Pennsylvania ticket office at Tuscarawas was entered by burglars Tuesday night and about $53 in cash was stolen. Entrance was gained by breaking a window in the depot. The money was locked in the ticket case which had to be pried open. Nothing else was disturbed. The burglary was discovered by A. P. Stocker, ticket agent, when he went to work Wednesday morning. There is no clue.

OFFICERS ELECTED

The Bakersville Sunday school was reorganized at the Presbyterian church April 4 The following are the officers for the ensuing year: Supt. R T Leech; Asst. Supt. Lonion Hawk; Sec., Dennis Stewart; Asst. Sec., May Schoonover, Treas., Robert Warren; Organist, Madeline Mizer; Asst. Organist, Jessie May Mizer; Librarian, Nicholas Schuler.

HORSES RUN OFF

A team of horses attached to a wagon loaded with baled hay, driven by J. J. West became frightened and ran off on Cambridge street. Wednesday afternoon. Little damage was done.

Land Case Is Tried

The case brought by Mrs. Nancy Grewell, of Newcomerstown, against her husband, Anthony Grewell, in which she seeks to have the court set aside a contract by which the transferred interest in land located in Oxford township to him, was tried in common pleas court at New Philadelphia, Wednesday. There was no decision in the case. Mrs. Grewell alleges that she was induced to sign the contract by false representations on the part of her husband.

Fireman Is Shot

Alliance, Ohio, April 14.—Police today were searching for Frank Buchanan, 30, a Pennsylvania railroad fireman, in connection with the probably fatal shooting in the street at midnight of Albert Denton, 32 a Pennsylvania engineer. The shooting is said to have followed an argument in a saloon over the proper method of firing a locomotive.

HAS MUMPS.

Mary Margaret, the little daughter of Mrs. Margaret Lockard, of South Fifth street, is suffering from the mumps.

CARPATHIAN PASS TAKEN BY RUSSIANS

Great Struggle Being Waged Along 100 Mile Front--Berlin Claims Russia Has Lost Half Million In Carpathia Campaign--Italian Ship Sunk.

After a twelve-hour battle, the Russians are reported to have captured another section of the mountain barrier between Galicia and Hungary. A dispatch from Lemberg, Galicia, tells of a Russian attack on the Austrian forces at Mexolaboroz, in the East Beskids. The Austrians were forced to give ground, and it is said the main mountain crest in this region, considered impregnable, has passed to the hands of the Russians.

This battle was an incident in a struggle of unusual severity now in progress along a front of more than 100 miles, from Bartfeld, northern Hungary, to Stry, eastern Galicia. Petrograd reports that both sides are attacking simultaneously and that the losses are heavy. The Austrians in Bukowina and the Germans in northern Poland are making small movements, interpreted in Petrograd as intended to force the Russians to withdraw some of their troops from the Carpathian front.

On the other hand, strong intimations are made that the rapid movement of the German troops may result in a decisive check of the Russians in Hungary. The situation is admitted to be critical.

Russia has lost at least 500,000 officers and men in her Carpathian campaign, according to official estimates issued at Berlin today.

Recently there has been marked anxiety in Berlin over the situation in the Carpathians, out this anxiety was relieved today, however, by the Vienna announcement that the Russian offensive had been completely arrested.

Italian Ship Sunk.

Rome, April 14.—Tension between Austria and Italy was increased today by receipt of a dispatch from Milan announcing that the Italian ship Irene had been sunk by an Austrian destroyer in the Adriatic while carrying a cargo of food to the Monenegrins.

The Italian foreign office today ordered an investigation of the incident. If this determines that the Austrians were unjustified, a demand for reparation and an explanation will be made at Vienna.

The Milan dispatch states that the Irene, a sailing vessel, was attacked and sunk at the mouth of the Boyana river, the navagable outlet of the Lake of Scutari. Her crew was rescued and landed on the Albanian coast.

State of Siege Probable.

A dispatch from Trent, telegraphed from the frontier to the Idea Nazionale, quotes an official who has just returned from Vienna, as authority for the statement that a state of siege probably will be proclaimed soon in Austria because of the unrest resulting from the Russian advance across the Carpathians. Wealthy Hungarians are said to be making hastly preparations for fight.

The Idea Nazionale's correspondent says he has learned from the same source that Emperor Francis Joseph has decided to cede to Italy the so-called "Italian provinces," including Fiume, but only on condition that Italy join with Austria. This report is considered in Rome to be entirely without foundation.

Remove Art Treasures.

The Italian government is reported to have removed all the art treasurers from the museums and churches in Venice to Florence in the belief that an Austrian fleet would bombard Venice if war is declared. The transfer took place at night in order that the population might not be alarmed.

City Property Changes Hands

The property at the corner of Sixth and Chestnut streets, was sold Wednesday by Dr. J. C. Hutton, of Alliance, to Farley Connerty, of Chestnut street. The consideration was not made known.

The property is one of the best residence locations in the city and at present is occupied by the annex of the Mizer sanitorium.

Mr. Connerty, the purchaser, occupies the adjoining property.

Huerta Denies Spanish Report

New York, April 14.—Victoriano Huerta, former provisional president of Mexico, issued a signed statement today denying a published report that he had been driven out of Spain

Huerta is said to be seeking a refuge here. While he may takt part in schemes relative to Mexico that was not his aim in coming here, government officials have learned.

Publication of a list of crimes committtd against Spaniards during Huerta's regime in Mexico, aroused public anger in Spain to such an extent that the Madrid government practically expelled him, it is said.

MOVES TO KEENE.

Mrs. Hortense Darr and daughter, Maddie, have moved from Coshocton to act as housekeeper for the Porter brothers a mile north of Keene.

Congregation Consents To New Building

At the congregational meeting of the Baptist church held Wednesday evening, the plans of the building committee and the trustees were almost unanimously adopted and work on the building of the new church will be started the first of May.

The meeting was largely attended by the adults of the congregation and there was an especially large representation of the men. There were but five disenting votes on the proposition to begin the building of the church at once.

The church which is to be built on the site of the present church will cost between $15,000 and $17,000.

Denman Bridge Open Friday

The Denman bridge will be opened to traffic by Saturday according to County Surveyor Shaw The bridge will not be entirely completed at that time but all that will remain unfinished will be the painting.

SCHOOL EXHIBIT

The Adams township school exhibit held here Friday was well attended and did the pupils and teachers great credit in their work the past winter. County Supt. L. C. Shaw, District Supt. T. G. Syler, J. C. Wright, W. Everhart, Prof. Cressap of Coshocton, and Rev. Burkhart were those from a distance in attendance.

NEWSPAPER ARCHIVE®

FRANCIS X. BUSHMAN (Romeo)

Pastime Friday, Coshocton Imperial Band Day

with Francis X. Bushman in leading role, in

STARS, Their Courses Change,

Secure your tickets from the Band Boys—Matinee and Evening. Tickets good for Friday only.

See The Song Singers At The Pastime Today. Last Call. Also new moving pictures

Utahna Thursday and Friday **Custer's Last Fight**

4 FULL-BLOODED SIOUX INDIANS

in native songs and dances in real life on the stage. Bring the children. They will enjoy the show.

Chief Bull Bear, when a young warrior, took part in the Battle of Little Big Horn—Custer's Last Fight.

COURT HOUSE NEWS

First and final account of Frank S. Barton, guardian of Walter R. Barton, was filed in probate court Tuesday.

Marriage Permit.

Steven Cores, 27, Buffalo, N. Y., confectioner; Miss Nellie Page, 28, daughter of Thomas Page, Coshocton. Rev. Twining named to officiate.

Have You Ever Seen Alexander the Great?

POTATOES A SUBSTITUTE FOR BREAD

Officials of the U. S. Department of Agriculture are accredited with the statement that, if wheat remains at its present high figure or continues to rise and there is a corresponding increase in the price of bread. Potatoes may, to a considerable extent, be substituted for bread. Probably the greatest drawback in making the substitution will be the ordinary human appetite for bread. The same authorities claim that potatoes assist in neutralizing an acid condition of the body and, therefore, are desirable food in combination with meat, fish, and other animal foods.

Real Estate Deals Made

A deal was closed Tuesday whereby a choice tract of land in the Muskingum valley bottoms belonging to S. T. McGuire, was sold to Professor E. W. Cresap.

This farm is located just west of West Lafayette and is a piece of first bottom land. Prof. Cresap plans to give his personal attention to the cultivation of his newly acquired property throughout the coming season and raise corn and alfalfa.

Another deal was also engineered whereby a five room dwelling on John street, formerly the property of S. L. Jones, was sold to F. B. Simmons. Mr. Simmons will take possession at once.

Both of the deals were closed through the McConnell and Karr real estate agency.

RAILROAD NOTES.

A. H. Hall, of the Rock Island road, was in the city Tuesday representing his company.

C. C. Woodworth, agent for the Southern R. R., was in the city Tuesday representing the company.

PROMOTION EXERCISES.

Perry twp. promotion exercises will be held at the New Guilford M. E church, April 24th.

There will be two sessions, afternoon at 1:30 and evening 7:30.

Railroads to Change Rates

Washington, April 13.—That transcontinental railroads propose to meet competition via the Panama canal by making rates that will divert freight to points just east of Pacific coast terminals for distribution was made clear today in hearing before Interstate Commerce Commissioner Clark on the adjustment of rates in so-called back-haul territory.

Charles Donnelly, representing the Great Northern and other transcontinental roads with terminals at North Pacific coast points, served notice on the commission of the carriers' purpose.

"If the construction of the Panama canal," he said, emphatically, "has lowered rates to coast points to a degree that will make our Pacific coast terminals useless machinery so far as transcontinental trafic is concerned, we have the right to make rates that will send the freight to an intermediate point for distribution."

Representatives of San Francisco, Tacoma, Portland, Seattle and other seaport terminals opposed the plan, declaring it was a discrimination against them because it would operate to deprive them of the benefits of water competition by lowering the rail rates from the east to nearby interior points, Representatives of Spokane and Sacramento supported the plan.

USE THE ROAD DRAG

There exists a prevailing opinion in the minds of those who have used the King road drag that the persistant use of this simple drag will do the ordinary earth roads more good for the amount of time and labor required than any other method of working ever produced. Some of the best earth roads in Ohio have been made good by the use of this simple implement. In fact, some advocates of the drag claim that the trustees of many townships could well afford to sell the heavy road machines to a junk man and invest the proceeds in a number of split-log drags. Spasmotic use of the split-log or similar drag or the like use of any road-working implement, will not make bad roads good. The drag is light and easily handled and should be used as soon after each rain as the condition of the surface will permit. The job is quickly finished and the results are surprising where the dragging is carried on throughout the year. Possibly the most marked improvement from the use of the road drag will result from the early spring dragging.

Practically all farm papers have described the King, or split-log drag. However, if you are not acquainted with this simple implement and cannot find a description in your farm or local paper, you can secure a complete treatise of the implement and its use in Farmers' Bulletin No 321. This bulletin is furnished free by the U. S. Department of Agriculture, Washington, D. C.

SICKNESS AT KEENE.

Mrs. Mary Leavitt is critically ill at her home west of Keene from pneumonia. Dr McMichael is attending her.

Corder, the Plumber. Both phones

CARD OF THANKS.

We wish to thank our friends and relatives for their kindness and sympathy during the illness and death of our beloved son, Robert. Also for the beautiful floral offerings and for the tender care accorded him by the hospital attendants.

Mr. and Mrs. John Babcock and Son.

SANDLES READY TO QUIT OFFICE

Asks State Auditor to Examine His Accounts.

Columbus, April 13.—A. P. Sandles, president of the state agricultural commission, is ready to quit. Upon his return from Washington, he made it evident that he would comply with Governor Willis' request for his resignation by asking Auditor of State Donahey to detail two of his examiners to make an accounting of the affairs of the commission so that he could be checked out when he retires from his official position. Auditor Donahey will put men at work on the books of the commission as soon as they can be spared from other work.

Commissioner S. E. Strode said that he would make acknowledgment of the governor's letter within twenty-four hours. He has not intimated that he would resign. In fact, his actions have indicated that he does not intend to voluntarily relinquish his position.

Governor Willis received letters from Members S. A. Hoskins and Charles Brown of the civil service commission acknowledging the receipt of the governor's request for their resignations. Neither said anything about resigning.

Friends of the officials whose places are sought by the administration are saying that one reason why the governor wants to get them out now is because he wants their successors confirmed at the present legislative session so that an extra session will not be necessary for this.

Commissioners Hoskins and Brown said that they saw no reason for investigating the charges of their colleague, Charles Bryson, that the governor had violated the civil service law, because of the fact that everything they might wish to bring out was made known in letters written by Mr. Bryson to the governor and which were made public.

Lawyer Gambler Dies in Hospital

Chicago, April 13.—Ignatius J. Chileski, lawyer and private banker, who in 1911 fled from Chicago with clients and depositors clamoring for more than $100,000, which he declared he had lost in gambling, died today in the tuberculosis ward of the county hospital, a charity patient, under the name of Joseph Wagner. He had visited South America, Asia and Africa.

Just before he died he said: "Gambling did it all."

Geo. Patterson, who resides north of Keene is afflicted with bronchial pneumonia.

Subscribe for The Tribune.

No Cause for Case Against Parkhurst

New York, April 13.—There is no cause of action against the Rev. Dr. Charles H. Parkhurst, pastor of Madison Square Presbyterian church, of this city, for having sent a telegram advocating a fight on whisky and champagne, rather than a fight for prohibition in California, according to the report of the moderators' council of the New York presbytery, made public at the meeting of the presbytery today.

A protest against the action of Doctor Parkhurst in having sent the telegram, which was published by saloon leaders in California in the recent political campaign, was made to the New York presbytery, by Presbyterians of Oakland, Cal.

The adoption of a resolution exonerating Doctor Parkhurst from blame was without incident further than a request by the Rev. David G. Wylie to know "what excuse Doctor Parkhurst had given for his telegram." Doctor Parkhurst said he was entitled to his own opinion. His stand against intemperance, he wrote was well known

AGRICULTURAL BOOKS

"A Textbook on Grasses" by A. S. Hitchcock, has recently been published by Macmillan Co. Besides being a textbook it is reference work of considerable value for those engaged in the teaching or study of this class of farm crops. The book sells for $1.50.

"Forage Plants and Their Culture" by C. V. Piper is similar to the book on grasses mentioned above, is published by the same firm, and sells for $1.75. Mr. Piper, however, has emphasized the facts pertaining to the culture of forage plants which include legumes as well as plants of the grass family, rather than giving a botanical study of the plants.

"Home Waterworks" by C. J. Lynde and "Electricity for the Farm and Home" by Frank Koester, both published by Sturgis & Walton Co. and selling for $1.00 each, are two interesting books to those mechanically inclined. These two books form a part of the popular series, "The Young Farmer's Practical Library."

C. Heiman for plumbing. Both phones

CARD OF THANKS

We desire to thank our friends and neighbors for their kindness and assistance at the time of our father's death. Also for the floral offerings.

The children of the late Robert Giffin.

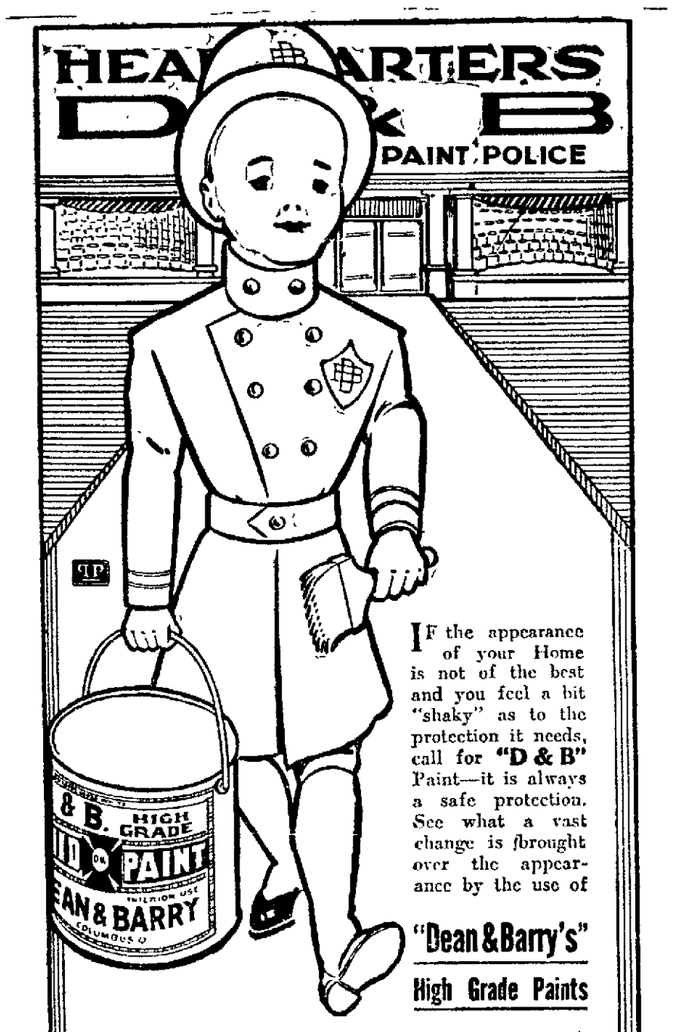

IF the appearance of your Home is not of the best and you feel a bit "shaky" as to the protection it needs, call for "D & B" Paint—it is always a safe protection. See what a vast change is brought over the appearance by the use of

"Dean & Barry's" High Grade Paints

THERE is a reputation back of "D & B" Paints that makes them the SAFEST and BEST protection today. They have been tried and tested thoroughly as to quality, price and all, and always have given BEST SERVICE.

"D & B" Paints are made in a modern paint factory by up-to-date paint makers and with modern machinery. Made with the best Carbonate White Lead, Linseed Oil and Pure Oxide of Zinc, proportioned in a manner that makes them tough and durable.

Dean & Barry Paints are Machine Made Paints which go farther, last longer and cost less.

ASK FOR "D & B" HIGH GRADE PAINTS.

The Coshocton Hdwe. Co. The Gray Hdwe. Co.

D&B D&B

The Store Where Everybody Shops

Hosiery & Underwear

These two items of wearing apparel have at last come into their own important bit of daintyness. The dawn of the new season will be emphasized greatly with colored hosiery as well as black. All the different colors to match your particular dress. Our stock is complete with all the best numbers in

Onyx and Radmoor Hosiery

Silk Boot Hosiery—Beautiful qualities at **25c, 35c and 50c the pair.**

All Silk Hosiery—Extraordinary values, perfect fitting at **35c, 50c, $1.00, $1.25, $1.50 to $2.50 the pair.**

Silk Lisle Hosiery—Our numbers at **25c and 35c** in silk lisle are winners in medium or gauze weights. If you want something extraordinary at **50c** just ask for "Onyx" 409-K or 409-G; one is a gauze weight, the other medium.

Children's Hosiery—In medium and heavy weights for boys and girls at **15c, 25c and 35c the pair,** in black, white and tan.

HICKORY DAY

Thursday, April 15

On this day we will give school tablet free with every pair of children's supporters at **15c and 25c the pair.** Ask for Hickory Supporters. Cost no more than the ordinary kind.

Your Underwear Needs

Women's Union Suits—Tight or loose knee, all sizes, nicely trimmed in lace or plain band, at **25c, 50c, 75c and $1.00.**

Women's Gauze Vests—10c, 15c, 25c.

Women's Pants—Tight or loose knee, at **25c and 50c the pair.**

The McKeown-Settle Co.

THIS STORE STANDS FOR TRUTH IN ADVERTISING

Battle Waged for Small Prize

Brownsville, Tex., April 13.—Fifty Carranza soldiers, members of the garrison of Matamoros, today engaged a party of Villa soldiers who are besieging the city, and were victorious, triumphantly carrying off the spoils of war, a cow.

Each side wanted to slaughter the cow for today's dinner, and the casualties resulting from the attempt to get fresh beef tonight were reported as two wounded on the Villa side. There was no other fighting today.

WILL GIVE CLINIC.

Dr. H. Haight will leave today for Athens, where he will give a clinic before the Ohio Valley Dental association, in convention there.

Try an ad in the Classified Tribune classified columns.

Too Late To Classify

FOR SALE—Three good horses for work or driving. Age three, four and five years. Mare, good traveler or worker any place. Must sell quick. Mrs. G. W. Smith, Birds Run, O., 3 miles South of Plainfield.

Applications for position as matron of the Coshocton Country Club for the summer of 1915 will be received by phone or letter up until April 20th by either D. G. Gayle, Warner Hay or Harry B. Hunt.

HARRIS THE TUNER.

Will tune and regulate the action in your piano for the price of one operation during the month of April. Best of reference, Citz. phone 518-B.

TOMORROW

The Mysterious Masked Miss will Demonstrate The Utility Housedress in our windows.

Who Is She? ? ?

Before her 3-day demonstration is over, every woman in the city will understand why the Utility Housedress is so desirable.

The Monroe Steele Co.

Coshocton's Leading Retailers

"MATCH US IF YOU CAN"

A SPLENDID SUIT--- Tailored to Measure for $20 or $25

A price that permits selection from an assortment of weaves and colors practically without limit—the best linings and findings—tailoring that insures exceptional durability and shape-retaining qualities.

The suit is made to **your** order just as **you** give it—made to embody every feature **you** dictate—the little touches necessary to accentuate every man's individuality. A suit made for **you** and **you** only—tailored and guaranteed by a concern of more than seventeen years' establishment.

In texture and workmanship no $20 or $25 ready-mades can compare with them. We honestly believe we are giving the best values possible for a man to get anywhere in the country for $20 or $25.

HARRIS, THE TAILOR

"MATCH US IF YOU CAN"

NEWSPAPER ARCHIVE® NEWSPAPER ARCHIVE®

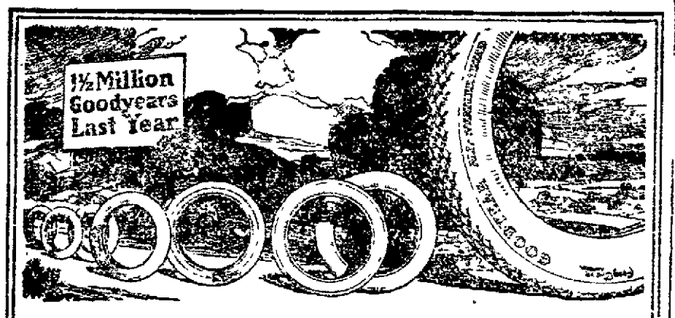

The Giant Among Tires

Last year we sold 1,479,883 Goodyear pleasure car tires alone—about one for each car in use.

Yet Goodyear has some hundred rivals. How come this tire to dominate like that?

This is the reason: In the years before we sent into service millions of Fortified Tires. And those tires, by their records, sold the tires of last year. You know that's the only reason.

Supremacies

In at least five ways these tires excel all others. Each is costly and important. Each is exclusive to Goodyear Fortified Tires.

These ways combat rim-cutting, blowouts, loose treads. They combat insecurity, punctures and skidding, as in no other tire that's built.

We spend millions on them, but they save our users more millions. They have made these the super-tires.

3 Price Cuts

In two years we have made three price reductions, totaling 43 per cent. The last was on February 1st. Thus every saving, due to mammoth output or other reasons, is promptly passed on to our users.

Yet the tires grow better as prices come down. We spend $100,000 yearly in seeking new ways to improve them.

You owe yourself a trial of such tires. Any dealer will supply you. (2266)

GOODYEAR AKRON, OHIO Fortified Tires
No-Rim-Cut Tires—"On-Air" Cured Anti-Weather Treads or Smooth

GOODYEAR SERVICE STATIONS---TIRES IN STOCK

Fifth Street Garage C. W. Loos & Sons
J. & N. Motor Car Co.

THE BROOME & HERBIG CO.
SERVICE PRINT SHOP QUALITY
ALL KINDS OF PRINTING
CITIZENS PHONE 61 BELL PHONE 216 FORBES BUILDING COSHOCTON, OHIO

Subscribe for The Morning Tribune

LET SENTANEL LAXATIVES DO YOUR SPRING CLEANING

Wonderful Little Performers, 10c

Like your house, your system needs a little special attention in the spring. Winter has left your bowels clogged, your liver lazy, your blood impure; you need a good inside housecleaning.

Sentanel Laxatives will do the trick. And do it without pain or griping. They work more effectively than the ordinary cathartic, for they not only clean out the nasty, noisome poisons and put your liver back on the job, but they tune up the whole system so that you feel simply great!

There's not a bit of mercury (calomel) in Sentanel Laxatives. They are made entirely from old-fashioned, time-tried herbs and plants that are used by physicians daily. Have your druggist send you a box. 10 doses 10c. Get them busy tonight. Your money back if they don't quickly make good. The Sentanel Remedies Co., Inc., Covington, Ky.

Another Tastwel Coffee Contest

$125.00 Will Be Given Away in 5 Different Prizes

SUBJECT

Resolved: That Woman's Suffrage Should Be Universally Legalized in This Country.

We Offer the Following Prizes:

$50.00 for first, $20.00 for second, $20.00 for third, $15.00 for fourth, $10.00 for fifth prize, for the best compositions, either in the affirmative or negative on the above subject, that contain not more than five hundred words and as few as the contributor may wish. Each contribution to be accompanied by a ballot from a can of TASTWEL Coffee, and no composition will be considered without it.

This contest to end October 1, 1915 and awards will be made as soon as decisions are rendered.

We have six persons who have promised, in case of their election, to act as judges, and in order to let the contributors elect this committee we are placing six names on a ballot inside the cans of TASTWEL Coffee and wish every contributor to place a cross (X) in front of the three they prefer.

These ballots will be carefully recorded when received and the three persons receiving the highest number of votes will compose the committee to pass upon the merits of the compositions.

Please write all compositions on plain paper without printing or other marks to identify them, and sign name and address on the bottom of the ballot, as each composition will be known to the committee by number only.

No composition will be returned unless by special request and accompanied with stamped envelope for that purpose.

THE W. W. HARPER CO.
BLENDERS, ROASTERS AND GRINDERS
Zanesville, Ohio.

Newsy Letters From The Rural Districts

COSHOCTON ROUTE 6

Mr and Mrs. M. S. Reed made a business trip to Coshocton one dey the past week.

James McDonald of Coshocton, made a business trip over route 6 Wednesday of last week.

County Supt. of schools, L. C. Shaw made a visit to District 4, last Wednesday.

M. S. Reed called on his mother Mrs. J. M. Reed of near Tunnel Hill Friday.

J. G. Fry called on G. L. Harrah Saturday evening.

W. C. Middleton made a business trip to Coshocton Saturday.

Mr. and Mrs. Sanford Ramsey visited Sunday at the home of William Ramsey near Tunnel Hill.

J. G. and Flossie Fry were in Coshocton on business Monday.

Harvey Snedecker called on J. G. Fry Monday

Mrs J. G. Fry called on Mrs Isaac Miller Tuesday.

Ira Daniels was calling on route 6, Tuesday.

Charles Dickerson made a business trip to Coshocton Tuesday.

The recent rain has done an immense amount of good throughout this section. Many farmers were waiting until it rained before sowing oats.

FRESNO ROUTE FOUR

Mr. and Mrs August Norman from near Keene were Sunday guests of Mr. and Mrs. Adam Hummel.

Miss Ollie Bickel returned to her duties at Akron, Saturday, after spending a few days with her parents, Mr. and Mrs. Emanuel Bickel on Mill Creek.

Mrs. Ban Bowen from near Chili visited Sunday with her sister, Mrs. James Welling.

Dr. Middleton from New Bedford and Dr McMichael from Keene performed an operation on the one year old son of Mr. and Mrs. William Hoover at the Grogeo home Wednesday. It is reported that the child is also ill from scarlet fever.

Miss Edna Engle is assisting Mrs. Clarence Allshoue in general hous work for a few weeks.

Miss Beulah Norris spent Monday night at the home of Gerhart Scheetz.

Alphis Van Sickle from near Roscoe, spent Saturday night and Sunday with Adlai Bickel.

Miss Mary Scheetz is visiting relatives at Akron for a few days.

Mrs. Adolph Scheetz and Catherine Sunckle are on the sick list suffering from grip.

Mr and Mrs. John Storm and children Opal and Alice spent Sunday with the former's brother, Alonzo Storm and family.

The Burkhart Sunday school was reorganized Sunday afternoon, April 11. The following officers were elected: Supt., Floyd Scheetz; Organist, Miss Pearl Leavengood; Asst. Organist, Mrs. J. E. Boyd; Secretary, Miss Fern Parkhill, Treasurer, Miss Etta Engle.

CURE CORNS BY PENETRATION

They Lift Out in Two Days—Dr. Hunt's New Discovery. ONLY 10c.

Now your corn must go. Dr. Hunt's new penetration method rids you of that troublesome old corn while you walk. No "bundling" up your toe. No corrosive liquids to dry up or to smart, burn, or cause blood poisoning. No special directions.

Dr. Hunt's New Corn Cure comes in easy-to-apply form. Just stick the plaster on your corn, and the plaster does the rest. Then leave it for two days. You can go on wearing your regular everyday shoes. In two days lift out the corn root and branch. Your corn will be gone for good, for Dr. Hunt's great discovery works by penetration. No pain or discomfort whatsoever while a cure is being effected.

Whether your corn is a new-comer or an old-timer, just ease it and cure it by the penetration method—Dr. Hunt's new way. A box costs only ten cents. Guaranteed or money refunded. Don't accept substitutes when such a sure cure awaits you Dr. Hunt's way. For sale by all druggists and shoe dealers. Or send ten cents in stamps to American Chemical Company, Sidney, Ohio.

Our Stock Of Low Cuts

this season is attracting more early buyers than ever before.

$2.50, $3.00, $3.50, $4.00

Best oak soles, Goodyear welts, finest patent and calf leathers.

BRENDEL BROS.
FITTERS OF FEET.

A RAW, SORE THROAT

Eases Quickly When You Apply a Little Musterole

And MUSTEROLE won't blister like the old-fashioned mustard-plaster. Just spread it on with your fingers. It penetrates to the sore spot with a gentle tingle, loosens the congestion and draws out all soreness and pain.

MUSTEROLE is a clean, white ointment made with oil of mustard. There's nothing like it for quick relief for Sore Throat, Bronchitis, Tonsilitis, Croup, Stiff Neck, Asthma, Neuralgia, Headache, Congestion, Pleurisy, Rheumatism, Lumbago, Pains and Aches of the Back or Joints, Sprains, Sore Muscles, Bruises, Chilblains, Frosted Feet, Colds on the Chest (it often prevents Pneumonia) Nothing like MUSTEROLE for croupy children.

At your druggist's, in 25c and 50c jars, and a special large hospital size for $2.50

Be sure you get the genuine MUSTEROLE. Refuse imitations—get what you ask for. The Musterole Company, Cleveland, Ohio.

MUSTEROLE WILL NOT BLISTER

CONESVILLE ROUTE 1

L. H. Young of Coshocton spent Sunday with relatives at Marquand

Phyllis Tumblin spent Saturday evening with Ethel Lawrence.

Miss Maggie Love of White Eyes spent Saturday night and Sunday with Misses Lenora and Clara McAllister.

Mrs. Finley Lawrence returned home Saturday after visiting for several days with relatives in West Lafayette.

Mr. and Mrs. Alex. McAllister, and daughter Hazel, spent Saturday afternoon in Coshocton.

Jerry Simkins of Coshocton is visiting his daughter, Mrs. Finley Lawrence and family.

CANAL LEWISVILLE

Mrs. Roy Dorman and Mrs. Edward McGiffin entertained a number of guests Saturday evening, in honor of Mr. Dorman and Mr. McGiffin's birthdays. The evening was spent in playing games The hostesses served delicious refreshments to the following: Misses Edna Mohler, Allie Nelson, Minnie Kirk, Mrs. Dwight Bessl, Mrs. Wm. Payne, Mrs. Emma Baird, Mr. and Mrs. D. B. Markley, Mr. and Mrs R. L. Blackledge, Mr. and Mrs. Chas. Dorman, Mr. and Mrs. H. L. Mohler, Mr. and Mrs. James Harris and son Day, Messrs. Logan Nelson, Wm. Kolmar and Howard Lennon.

Jesse Elliott and children Marion and Alta Jane of Steubenville spent Sunday at the home of Hammond Carnahan.

Miss Susan Mencer has returned to her home after a visit with her sister, Mrs. Clive Allison, of Akron.

Mrs. Ira Jocelyn and son Francis of Zanesville are visiting at the home of Edward McGiffin.

Mr. and Mrs. Jay Thompkins of Coshocton, were Sunday guests at the Thompkins home.

Miss Nanna Hahn entertained the Standard Bearers, last Thursday evening after a short service led by Mrs. D. B. Markley. Refreshments were served to the following members and guests: Misses Ethel Foster, Carman Baird, Lola Sinden, Gladys Lockard, Vesta McConnell, Mrs. Howard Lennon, Mrs. D. B. Markley, Messrs Stacy Bessl, Harry Sinden, Howard Lennon, Jesse Payne, Sam Payne, John Lennon, Leslie Sinden, Carl Mencer, James Foster, and George Sinden.

ISLETA

Mr. Ketcham of O. S. U. Columbus, gave a very interesting lecture here Sunday in the interest of the Anti-Saloon League.

Miss Florence Eckert of Coshocton, visited Miss Bernice Sergeant Saturday and Sunday.

V. Heber Sergeant returned home Friday after a ten days visit in Boston, New York City, Washington D. C and other points of interest.

Sylvester Vanduren who has been under the care of Dr. Shaw of Coshocton is slowly recovering from bad case of grip.

Clarence Mizer called on Heber Sergeant Sunday afternoon

Mrs. T. W. Culbertson has been visiting relatives in New Comerstown O.

Solomon Lapp was in Coshocton on business Saturday.

Calvin Vandoser of West Lafayette visited his sister, Mrs. Burr Norris, Sunday.

Mr. and Mrs. John Vensil attended the funeral of Mrs. Lent, in Coshocton Friday.

Smith Jones was in Conesville last week, on business.

George Lutz, of Conesville, is fencing some of his farm here at present.

Mrs. Cal Smith and daughter, Mary, were visiting in Coshocton, last week.

Earnest Poland has his house nearly completed at present.

Mr. Clayton Whiteside and family visited his parents, Sunday.

NEWCOMERSTOWN RT. 3.

Miss Hulda Forney is suffering from a severe case of diphtheria, but it is believed to be slightly improving.

Lena Derr of Plainfield spent one evening last week at the home of James Derr.

Miss Catherine Cook spent the latter part of the week with home folks.

Ina Carr is suffering from a severe attack of the mumps.

Jake Hootman purchased a fine young horse last Saturday.

Lenora Derr returned home, after spending the past week with her grandparents, Mr. and Mrs. Chas. Ley of Union Hill.

Protracted meeting has closed at Plainfield after two weeks' of successful revival work.

There will be a literary program and pie social at Lowgap Saturday evening, April 17.

Mr. and Mrs. Albert Smith spent one day last week with the former's parents.

The schools of this vicinity will soon close for the summer vacation.

Mrs. F. A. Forney is ill with diphtheria.

KEENE.

Miss Dorothy Porter spent Thursday night with her aunt, Mrs Mary Richie.

Miss Ethel Ling entertained the following with an oyster supper Thursday evening, Mr. and Mrs. Willard Beall, Misses Margaret Matthews, Rhoda Norman, Elma Farra and James Chler Landis.

Mrs Mary Richie spent Friday with her brothers, Frank and Ross Porter.

Miss Margaret Matthews spent Friday night with Miss Fern McVey.

Mr. and Mrs. Jim Overholt from below Coshocton, spent Thursday with Mr. and Mrs. Edward Overholt.

Mrs. William Hawk and Mrs. Will Randles spent Friday with Mrs. Samuel Greenizen.

Miss Isabel Elliott of New York City, was called to this village Friday by the serious illness of her mother, Mary Massa Elliott.

Mrs. Mina Stewart and sons, Robert and Joseph spent Sunday with Mr. and Mrs. Tom Finley.

Mr. and Mrs. Willard Beall spent Sunday with Miss Gayle McCormick.

Mrs. C. M. Hamilton and daughter Gladys spent the week-end in Coshocton, the guests of Mrs. Jane Hamilton. Little Miss Gladys was operated upon Saturday by Drs. Neldon and Marshall for removal of tonsils and adenoids.

A few new cases of scarlet fever have been reported in this vicinity, they being in the family of Valentine Michael.

Edgar Dudgeon is somewhat improved at this writing.

Mrs. Mary Massa Elliott died Sunday morning at 9 o'clock at the home of her daughter, Mrs. Oliver Crawford.

BAD BREATH

Dr. Edwards' Olive Tablets Get at the Cause and Remove it

Dr. Edwards' Olive Tablets, the substitute for calomel, act gently on the bowels and positively do the work.

People afflicted with bad breath find quick relief through Dr. Edwards' Olive Tablets. The pleasant, sugar-coated tablets are taken for bad breath by all who know them.

Dr. Edwards' Olive Tablets act gently but firmly on the bowels and liver, stimulating them to natural action, clearing the blood and gently purifying the entire system.

They do that which dangerous calomel does without any of the bad after effects.

All the benefits of nasty, sickening, griping cathartics are derived from Dr. Edwards' Olive Tablets without griping, pain or disagreeable effects of any kind.

Dr. F. M. Edwards discovered the formula after seventeen years of practice among patients afflicted with bowel and liver complaint with the attendant bad breath.

Dr. Edwards' Olive Tablets are purely a vegetable compound mixed with olive oil, you will know them by their olive color.

Take one or two every night for a week and note the effect. 10c and 25c per box. All druggists.

The Olive Tablet Company, Columbus, O

Two ways of washing: working hard and getting tired—or using

FELS-NAPTHA

soap

and getting through in half the usual time, without hard work.
Use in cool or lukewarm water.
Don't have to boil or hard-rub the clothes.

Fels & Co., Philadelphia.

To Seek Mayoralty Nominations.

Columbus, April 14.—Police Chief C. C. Carter, Republican, and C. T. Warner, Democrat, former civil service commissioner, announced themselves as candidates for the nomination for mayor.

Russian Losses 500,000.

Berlin, April 14.—Russian losses in the fighting for the Carpathian passes since the beginning of the war total at least 500,000, according to a semi-official statement given out here.

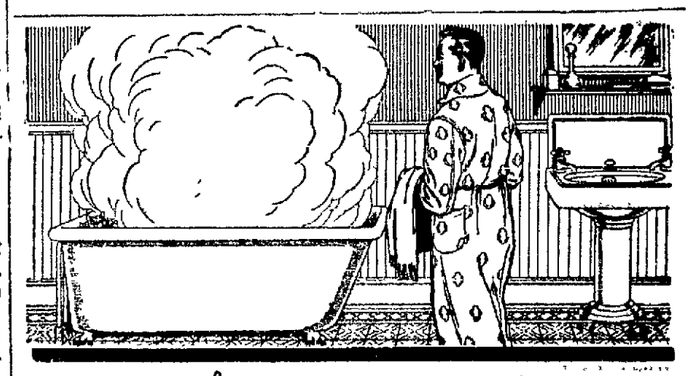

VALENTINE'S VALSPAR "The Varnish That Won't Turn White"

The moisture-proof varnish

Valspar is not affected by water. Adopt it for your bathroom, and all the splashing and dripping possible will not turn it white or make it shabby in spots.

Valspar in any part of the home will remain bright and keep its lustre no matter how hard the service. In the hall, on floors, doors, and other woodwork it is the finest varnish obtainable. Valspar in the kitchen or pantry makes cleanliness and neatness an every-day fact. It is long-lasting, durable, and quick-drying.

Printed instructions for using Valspar correctly and a set of beautiful Valspar Pesler Stamps can be obtained from us free of charge.

Coshocton Hardware Co.
411 Main Street

TAX EXEMPT

Investments

IN

Ohio Corporations

Yielding 6 1-2% to 7%

Information On Request

H. M. EWING
Gourley Bldg. Citizens Phone A-766

NEWSPAPER ARCHIVE® NEWSPAPER ARCHIVE®

Every Team in Game As the Season Opens

National

How They Stand.

Clubs	W.	L.	Pct.
New York	1	0	1,000
Philadelphia	1	0	1,000
Pittsburg	1	0	1,000
Chicago	1	0	1,000
Brooklyn	0	1	.000
Boston	0	1	.000
Cincinnati	0	1	.000
St. Louis	0	1	.000

Yesterday's Results.

New York 16, Brooklyn 3.
Philadelphia 3, Boston 0.
Pittsburg 9, Cincinnati 2.
Chicago 7, St. Louis 2.

Today's Games.

Brooklyn at New York.
Philadelphia at Boston.
Pittsburg at Cincinnati.
St. Louis at Chicago.

Some Start.

New York, April 14.—The Giants got a flying start and incidently Tesreau proved himself to be in fine fettle by winning from the Dodgers in the first game of the season. The score:

	R.	H.	E.
Brooklyn	3	6	3
New York	16	18	1

Batteries—Pfeffer, Brown and McCarty; Tesreau and Myers.

Who Said Braves?

Boston, April 14.—Alexander was in fine fettle holding the Braves to 6 well scattered hits while the Quakers, playing errorless ball, aided a victory by the shutout route. The score:

	R.	H.	E.
Philadelphia	3	5	0
Boston	0	6	0

Batteries—Alexander and Killefer; Rudolph and Gowdy.

Poor Old Reds.

Cincinnati, April 14—The Reds proved to be very easy picking for the Pirates who staged a whirl wind finish and incidently batted Ames from the box. The score:

	R.	H.	E.
Pittsburg	9	10	1
Cincinnati	2	8	4

Batteries—McQuillen and Gibson; Ames, Schneider and Dooin.

Cardinals Lose.

Chicago, April 14.—Although the Cardinals batted well they were unable to find Vaughn when hits meant runs and the Cubs won out by a good margin. The score:

	R.	H.	E.
St. Louis	2	8	3
Chicago	7	9	1

Batteries—Sallee and Snyder; Vaughn and Archer.

American

How They Stand.

Clubs	W.	L.	Pct.
Cleveland	1	0	1,000
Chicago	1	0	1,000
Philadelphia	1	0	1,000
Washington	1	0	1,000
Detroit	0	1	.000
St. Louis	0	1	.000
Boston	0	1	.000
New York	0	1	.000

Yesterday's Results.

Cleveland 5, Detroit 1.
Chicago 7, St. Louis 6.
Philadelphia 2, Boston 0.
Washington 7, New York 0.

Today's Games.

Cleveland at Detroit.
Chicago at St. Louis.
Boston at Philadelphia.
New York at Washington.

Tigers Drop One.

Detroit, April 14.—While the Tigers were fielding in miserable form the Indians showed class and copped their first game by a safe margin. The score:

	R.	H.	E.
Cleveland	5	8	2
Detroit	1	6	5

Batteries—Mitchell and O'Neil; Coveleski and Stanage.

A Great Battle.

St. Louis, April 14.—After battling for twelve innings the White Sox managed to nose out the Browns in one of the greatest games ever seen on the local diamond. The score:

	R.	H.	E.
Chicago	7	13	1
St. Louis	6	7	2

Batterits—Scott, Jasper and Schalk; Weilman and Severoid.

Dope Upset.

Philadelphia, April 14—Pennock held the Red Sox to one measly bingle while the Athletics showed their customary form at the bat and won in a well played contest. The score:

	R.	H.	E.
Boston	0	1	0
Philadelphia	2	7	0

Batteries—Shore and Cady; Pennock and Schang.

Johnson Is Started.

Washington, April 14.—Allowing the Highlanders but two scattered hits, Johnson showed up with all of his old time form in the first game of the season. The score:

	R.	H.	E.
New York	0	2	2
Washington	7	12	1

Batteries—Warhop and Sweeney; Johnson and Ainsmith.

Federal

How They Stand.

Clubs	W.	L.	Pct.
Chicago	2	0	1,000
Newark	3	1	750
Brooklyn	3	1	750
Kansas City	3	2	600
St. Louis	1	2	333
Pittsburg	1	3	333
Baltimore	1	3	333
Buffalo	1	4	200

Yesterday's Results.

Kansas City, 3, St. Louis 2.
Brooklyn 8, Newark 7.
Buffalo 1, Baltimore 5.

Fatal Auto Accident.

Cincinnati, April 14.—Clemens Heilenbush, fifty-five, a retired jeweler, was killed, and Ross Parker and Parker K. Gale were injured when an automobile in which they were riding skidded off the side of a road near Mount Healthy.

If You Are Nervous
and are losing weight, we recommend that you take
Rexall Olive Oil Emulsion
containing Hypophosphites
for a short time. A prescription which we gladly endorse.
Siegrist & Williams.

Fatal Auto Accident.

Cincinnati, April 14.—Clemens Heilenbush, fifty-five, a retired jeweler, was killed, and Ross Parker and Parker K. Gale were injured when an automobile in which they were riding skidded off the side of a road near Mount Healthy.

6th St. Theatre
Monday, April 19

The Great Comic Opera
"THE CHIMES of NORMANDY"

80--People--80
18 Piece Orchestra

One night only — Seats ready Friday.

Prices 25c to $1.00

.... OSTEOPATHY.
Dr. D. C. Westfall, the Munn Bldg. Office hours 9 to 12 and 2 to 5. Citizens phone Res. 601-A. Office 717.

The Mystic
Always delivers the goods
KEITH TIME
Vaud'ville
AGAIN TONIGHT
The best pictures in town.

THEATRES

THE CHIMES OF NORMANDY.

Planquette's comic opera, "The Chimes of Normandy," will be given in this city on the evening of Monday, April 19, at the Sixth Street Theatre. The company is a capable one and consists of eighty people, and they carry their own orchestra of eighteen pieces.

There are two large sets in the play and thirty song numbers run throughout. The chorus has been selected with a view to harmony and volume and no mistake was made as it is one of the best which could possibly have been gotten together.

AT MYSTIC

The Mystic theatre presented two big vaudeville acts last night, pleased the crowded houses at every performance. Many theatre goers pronounced the show the best vaudeville ever shown at the Mystic. Ollie Wood as the Buster Brown Girl entertained with songs and pleased crowded houses at some new stunts in vaudeville. The Mystic orchestra composed of Messrs Stevenson, Weaver, Hayes and Hull furnished some of the latest song hits.

Program For Grange Meet

The following is the program for Walhonding grange meeting, on April 29:

Song, Grange.
Reading, Walter Fischer.
Recitation, Rosie Kirch.
Discussion, Substitutes for high priced corn in the feeding lot, E. C. Rodehaver and Mr. Lapp.
Piano Duet, Hazel Rees and Chloris Fischer.
Recitation, Beatrice Scott.
Paper, Mr. Wheeler.
Monologue, Nellie Brandstool
Vocal solo, Rachie Heffelfinger.

"How can I become a first-class cartoonist?" asks this youth. Well my lad, first get a hair-cut and discard your Bohemian tastes Try to be just a plain, ordinary, every-day mortal. Get the measure of your head and stick to that size hat. Your skull is without doubt composed of a hard substance called bone, though if you give heed to public flattery or the eulogies of friends, it is liable to turn into rubber. This sudden derangement is apt to prove a dangerous drawback to your progress. Aside from this, you'll need a sufficient amount of talent, plenty of ambition, a happy disposition, and an occasional lead pencil —"Zim" in Cartoons Magazine.

Professors Indignant.

Columbus April 14—"If we are to be footballs of politics, we may as well all get out of the university and run for coroner or assessor under the new tax law," said a well known Ohio State university professor, commenting on the discharge of Professor H. C. Price as dean of the college of agriculture at a secret meeting of the board of trustees. "No, I won't let you use my name," he said in answer to a question. "I don't want to walk the plank with Price till I get a place to land and that's what would happen to me if you used my name."

Count Tolstoi Escapes.

Geneva, Switzerland April 14—Two Russian princes and a Russian count have escaped from the Austrian detention camp at Milowitz. They are Vladimir Jaswill, Prince Michael Wukotic and Count Tolstoi son of the writer. Count Tolstoi is twenty-three years old.

Program for Grange Meet

The following is the program for the New Moscow grange for Friday evening, April 16:

Song, By grange.
Recitation, Ethel Donley.
Recitation, Leland McCoy.
Select reading, Alpha Kimble, and Winnie M. Kimbble.
Song, By Markley Sisters.
Few observations by Howard Greer.
Your experience with incubators.
Paper, By Mrs. Craig.
Paper, By Pearl Vansickle.
Song, Al Howell and three others.
Conservation of moisture for the corn crop, Henry Perkins.
Current events, W. L. Craig.
Music, By Kimbles
How many varieties of apples would you plant for a commercial orchard? Name varieties by George McCoy.
Talk on war by Chas Robinson.
Spelling bee.
Song, By Grange.

Program for Grange Meet

Program for Wakatomika Grange for April 23, 7:30 o'clock:

Song.
Recitation, Ora Dean.
How can seed corn be treated to prevent crows from bothering it? Clayton Cheney and C. J. Huff.
Hints and short cuts in housecleaning, Mrs. J. M. Sensibaugh and Mrs. Vance Croy.
Reading, Mrs. Robert Dickerson
Music, Ethel McCurdy.
Feed and care of little chicks, George Huff and George Way.
Spring Fever: Is there really such a thing? May Fulks.
Recitation, Myrtle Cheney.
Roll call, How can we stimulate the attendance and interest of the Grangers?
Seed corn testing and discussing, led by Ray Cheney.
Song.

Jackson Grange Will Dedicate Fine New Hall

The members of Jackson Grange will hold Dedication Service and an all-day meeting at their hall Friday, April 16. The grangers have just recently completed the new location on Simmons' Run, four miles south of Warsaw.

The grangers have recently organized an excellent five-piece orchestra which will furnish music on this occasion. The popular Roscoe male quartet will sing. The Hon. L. J. Faber, Master of Ohio State Grange, will be present to conduct the dedication services and make an address. Rev. Roy Farmer, of West Lafayette will also be present to make an address. These men are able and forceable speakers, well known in grange circles, and no doubt will bring a message to their hearers.

The following is a complete program of the events of the day:

10:00 A. M.

Invocation, Rev. Farmer.
Music, Grange orchestra.
Dedication Services. Conducted by L. J. Faber, Barnesville, O.

11:30 Dinner Hour

1:00 P. M.

Music, Roscoe Male quartet.
Address, Rev. Farmer, West Lafayette, O.

2:00 P. M.

Music, Male quartet.
Address, Hon. L. J. Faber.
Music, Grange orchestra.
Male quartet.

Dinner will be served free to all. A cordial invitation is extended to the general public to come early and hear these able speakers.

CLARK GRANGE.

The Clark grange will meet Friday evening with the following program:

Song, Grange.
"Why should every Farmer belong to the Grange?" R. O. Finley.
Recitation, Rachel Lawrence.
Piano solo, Mrs. R. K. Lawrence.
Debate: Resolved, That Devotion to Fashion is a Greater Evil than the Tobacco Habit.
Affirmative, Dr. Van Hyning, R. K. Lawrence.
Negative, Mathew Casey, Dale Finley.
Vocal solo, Mrs. J. N. Karr.
Song, Grange.

Soon to Visit Coshocton

Vurpillat Western Health Lecturer

First Free Vaudeville Show and Concert Monday Night.

Hay's Lot Opposite the Wheeling Depot, Beside the Timmons Glove Factory

The people of Coshocton will soon have an opportunity of hearing and seeing one of the most eccentric individuals now traveling through the United States.

It is said of this young man, who is known as Vurpillat, that he ranks foremost in his particular line of business, as an advertiser, being the most original in thought and a leader wherever he goes.

Vurpillat is well known in nearly all the principal cities. For the last ten years he has been giving free entertainments and lectures, always carrying with him a large company of high class performers.

This company is considered the finest of any medicine company in the United States today. This will be a rare treat for the people of Coshocton, as the entertainments are free and of an unusually high class order.

Vurpillat is expected to arrive in Coshocton next Monday, April 19, and at 8 o'clock Monday evening he will give his first free entertainment, band concert and lecture.

He will locate his big electric lighted platform on the Hay vacant lot opposite the Wheeling passenger station, where he will no doubt draw large crowds nightly.

In speaking of his stay in this city Vurpillat has this to say: "I spent the greater part of my life in the deserts and in the mountains of California. While there trying to regain my health I discovered this wonderful Sea Onion Compound which I shall introduce in your city."

"This Sea Onion Compound has brought me the greatest part of my success. It has done so because it puts the stomach in working order once more, and in a vast majority of cases, if this is accomplished nature will do the rest."

"Vurpillat believes the stomachs of civilized nations are slowly degenerating from centuries of abuse. He said fifty or sixty per cent of all Americans are in poor health, owing to weakened digestive organs."

"Vurpillat claims that there would be little sickness if we could eradicate the chronic stomach trouble of the present generation. In this connection he said further:

"In the past I have given public demonstrations of the power of one of my preparations to relieve deafness, paralysis, rheumatism, stiff or swollen joints, or any ache or pain in only a few moments time."

"I have done this for several years and will continue to do so every evening during my stay here to anyone coming upon my platform."

"Vurpillat stated to the Morning Tribune that he will begin his first series of free vaudeville entertainments and lectures promptly at 7:30 o'clock Monday evening, April 19.

Try an ad in the Classified Tribune classified columns.

Scoop Is an Exclusive Little Walloper

NEWSPAPER ARCHIVE®

SOCIETY

Music Club Meets April 27.

At the meeting of the Music club to be held on April 27, Mrs. E. D. Poole will read a paper on Ibsen's "Peer Gynt" and other members of the club will give the instrumental numbers written to the play by Grieg.

This meeting will be the one which regularly would have been held Tuesday, April 13.

Roscoe Union Meets.

The Roscoe Woman's Christian Temperance union will meet Thursday afternoon at the home of Mrs. Robert Finley. The meeting will begin at 2:30 o'clock.

Play at Perry Grange Hall.

"Captured, or the Old Maid's Tramp," is the comedy drama to be presented at Perry Grange hall, at Winding Fork, Saturday evening, April 17.

Through an error, a previous announcement said the play was to be given at the Bowman grange hall.

Visiting Daughter.

Mr. and Mrs. D. M. Dorsey, of Mt. Vernon, are guests of their daughter, Mrs. Arthur McCausline, of South Lawe avenue.

Thomas Elder Married In Los Angeles.

A wedding of interest to Coshocton people is that of Thomas McKee Elder and Miss Elsa Barber, which was solemnized at the home of the bride's parents in Los Angeles, Cal., Wednesday evening, April 14. Mr. Elder is a son of Mr. and Mrs. J. T. Elder, of North Third street, and has been employed with a large wholesale grocery company in Los Angeles, since he left Coshocton, two years ago. His bride is a nurse and one of the popular young women of the California city.

The wedding was a pretty society event and was attended by a large company of relatives and friends. Among the guests were Mr. and Mrs. Wells E. Lebold, (Naoma Elder,) the bridegroom's brother-in-law and sister, who were the only members of the Elder family able to attend.

Shopping in City.

Mrs. Joseph Passmore and daughter, Mrs. Allie Brememan, and son, Thomas, of route 6, were shopping in Coshocton, Wednesday.

Shopping in Coshocton.

Mrs. John Kuhn and Mrs. Ray Kuhn and children, of Warsaw, were in Coshocton, shopping, Wednesday.

Guests Of Aunts.

Mrs. Henry Beck and little son, Lester N. Beck, of Dennison, are guests at the home of their aunts, the Misses Anna and Lida Cole, of South Fourth street.

Visit at West Lafayette.

Mrs. Charles Turner, Mrs. Delia Overholt and Miss Myrtle Overholt, of Coshocton, visited with Mr. and Mrs. Hillary Beall of West Lafayette.

Give Play at Franklin Grange.

Members of the West Lafayette Epworth league will give a play, "Miss Topsy Turvy," at Franklin grange hall, Saturday evening, April 17. The entertainment promises to be unusually interesting and the prospects are for a large crowd.

Interesting Program At Junior Club.

Mrs. E. B. Smith read the only paper at the meeting of the Junior Woman's club, at Carnegie library, Wednesday afternoon. Her subject was, "Italian Art," and was handled in an interesting manner.

Two conversations added to the interest of the program, the first, "Problem of Child Labor," was led by Miss Carrie Elliott and the second, "Aviation," was led by Mrs. Charles Ransom.

Roscoe Club Meets.

"Coins of the Old Testament," were given in response to roll call at the fortnightly meeting of the Roscoe Woman's club, held Wednesday afternoon at Carnegie library.

Mrs. Ellsworth LeRetilley read an instructive paper on, "The Prophecy of Hosea," and Mrs. A. C. McDonald, read an equally interesting paper on, "The Visions of Zachariah."

Current events were given by Mrs. F. R. Martin.

W. H. M. S. Meet At Grace Church.

The meeting of the Woman's Home Missionary society of Grace M. E. church will be held this afternoon in the parlors of the church. The meeting will begin at 3 o'clock instead of 2 o'clock as previously announced.

Leave for Texas.

Mrs. Bert Klein and son, Harold of Main street, left Tuesday for Dallas, Texas, for a months' visit with Mrs. Klein's parents.

K. Beutenmiller will offer for Thursday, Friday and Saturday of this week, 1-4 off on all spring hats.

Program for Keene Society.

The program committee of the Keen Woman's Home and Foreign Missionary society has prepared the following calander for the year:

APRIL

Devotions—Mrs. Evlin Hamilton.
Reading—Mrs. Mary Richiie
"Our Work Among the Women in India"—Mrs. O. L. Elliott.
Hostess—Mrs. Jesse Lawrence

MAY

Devotions—Mrs William Foster
"A Glimpse of the Work of Mrs Campbell in Siam" Mrs George Whittemore.
Report from the Presbyterial by the members who attend.
Hostess—Mrs. John Mizer.

JUNE

Devotions—Mrs. Samuel Crawford.
"Foreigners in California"—Mrs. Elizabeth Carroll.
"Home Life in Japan"—Miss Della Leech.
Music—Mrs. W. W. Whittemore.
Public meeting at the church.

JULY

Devotions—Mrs. B. S. Jones.
Program to be arranged later.
Hostess—Mrs. Mina Stewart.

AUGUST

Devotions—Mrs. Samuel Elliott
"How Our Mission Band Learned to Pray"—Mrs. C. M. Hamilton.
Missionary Book Review—Mrs Dora Beall.

SEPTEMBER

Devotions—Mrs. Thomas Leech.
"Two Africa Converts"—Mrs. Ed. Porter.
"Outlook for Coming Year"—Mrs. Elvin Hamilton.
Hostess—Mrs. Elizabeth McConnell.

OCTOBER

Devotions—Mrs. Ed Porter.
"Our Work Among the Filipinoes"—Mrs. Clifford Boyd.
"In What Ways is Mormonism Detrimental to Right Living"—Mrs. O. R. Crawford.
Hostess—Mrs. J. J. Scheetz.

NOVEMBER

Devotions—Mrs. Judge Wolfe.
Reading of Leaflet—Mrs. Edward Endsley.
"Our Work Among the Mexicans in U. S."—Mrs Jesse Lawrence.
Hostess—Mrs. W. W. Whittemore.

DECEMBER

Devotions—Mrs. C. C. Porter.
"The Cry of Womanhood in Moslem Lands"—Mrs. Samuel Elliott.
"Our Mountaineers of the South"—Mrs. B. S. Jones.
Music—Mrs. O. L. Elliott.
Public meeting

JANUARY

Devotions—Mrs. Jesse Lawrence.
"Being a Boy in Korea"—Mrs. Sam Crawford.
"Mission Work Among the Indians in U. S."—Mrs. J. J. Scheetz.
Hostess—Mrs. O. R. Crawford.

FEBRUARY

Devotions—Mrs W. A. McMichael.
"Latest Developments in China"—Mrs. Mina Stewart.
"Our Respensibility Financially"—Miss Nettie Hoagland.
Hostess—Mrs. George Whitemore.

MARCH

Devotions—Mrs Mary Richie.
"Our Foreign Immigrants"—Mrs. Judge Wolfe.
"Our Work in Japan"—Mrs. C. C. Porter.
Election of Officers.
Hostess—Mrs. W. A. McMichael

Mr. Clark Leads Prayer Meeting.

Joseph Clark will lead the weekly prayer meeting at Pleasant Valley, this evening. The meeting will be held at the home of Mr. and Mrs. Charles Berkhenner and will begin at 7:30 o'clock. A cordial invitations is extended to everyone to attend.

Lutz-Magness Nuptials.

Rev. C. C. Falkenstein, pastor of the Plainfield M. P. church performed the ceremony uniting in marriage, Ray Lutz and Miss Rebecca J. Magness, at his parsonage, April 10.

Both bride and bridegroom are prominent young people of Plainfield and the best wishes and congratulations of scores of friends are being extended to them.

Mrs. Lutz is a member of the M. P. church and an active worker in the interests of the church. For a number of years she has been organist of the Sunday school. She is a daughter of Mr. and Mrs. S. D. Magness. Mr. Lutz is one of the prosperous young farmers of the Plains, and a man of splendid character.

Will Live In Washington.

Mrs. S. A. Stacy and daughter, Mrs Mildred Scherrer and little daughter, Betty, will leave today for the Pacific coast and expect to make their home in Washington state.

Daughters of America Initiate.

The Daughters of America held initiation at their regular fortnightly meeting Wednesday night. One candidate was instructed into the mysteries of the lodge. At the meeting in two weeks a class of six will be initiated. A box social will be held in connection with this meeting.

That Tired Feeling

Relieved by Hood's Sarsaparilla, Which Renovates the Blood.

That tired feeling that comes to you in the spring year after year, is a sign that your blood lacks vitality, just as pimples, boils and other eruptions are signs that it is impure; and it is also a sign that your system is in a low or run-down condition inviting disease. It is a warning, which it is wise to heed.

Ask your druggist for Hood's Sarsaparilla. This old standard tried and true blood meicine relieves that tired feeling. It cleanses the blood, gives new life, new courage, strength and cheerfulness. It makes the rich red blood that will make you feel, look, eat and sleep better.

Be sure to get Hood's, because it is the best. There is no other combination of roots, barks and herbs like it—no real substitute for it—no "just as good" medicine.

Would You Like To See Alexander the Great?

Rockefeller Offers Condolences.

Tarrytown, N. Y., April 14.—William Dunson, colored assistant superintendent on John D. Rockefeller's estate, was taken ill with appendicitis. His condition was so bad that Mr. Rockefeller ordered him sent to the hospital in his car. Dunson died later. Mr. Rockefeller expressed sympathy for Dunson and drove over to see his widow and offered condolences. Dunson had been with Mr. Rockefeller for several years and was one of the strong-arm guards during the I. W. W. visits to Pocantico Hills.

Senator Lewis at Jefferson Spread.

New York, April 14.—The members of the National Democratic club celebrated the birthday anniversary of Thomas Jefferson with a banquet, which was served at the Hotel Savoy. Senator J. Hamilton Lewis made the speech of the evening and his text was "The Republic." He pictured all the troubles possible for this country if Woodrow Wilson had not been elected president.

Forgery the Charge.

Bellefontaine, O., April 14.—The grand jury indicted Adam Stephen Wick for alleged forgery, charging that he passed a forged check for $500 on a bank at Lakeview, where he was spending a honeymoon.

THE GREATEST
Child Acrobat
IN THE WORLD
Age 3 years and 10 months
With Real Vaudeville
MYSTIC THEATRE
Ask any one who saw Wednesday's show.

GOLD DUST

For every brightening and cleaning purpose in every home

Gold Dust is used at least three times a day in millions of homes everywhere.

Yet there are many thousands of housewives who think Gold Dust is only for one or two uses—

They would not use anything else but Gold Dust for washing dishes, for example—

Or for scrubbing floors and woodwork, washing windows, etc.

* * *

Gold Dust should be used for cleaning and brightening everything.

It is most economical; it is most satisfactory and it is most sanitary.

Cannot scratch or harm any surface, and it *will* dissolve and remove all dirt and grease.

The active principle of Gold Dust is so remarkably thorough that you rinse away the dirt and grease, leaving a newness, a cleanness and a brightness which delights.

* * *

Gold Dust forces its way into the corners and crevices where neither fingers nor washcloth can reach. It truly *works* for you. Any woman who has washed dishes with Gold Dust knows what that means.

Gold Dust is the leading washing and cleaning powder in the world; it is indispensable once you know it.

5c and larger packages sold everywhere

THE N. K. FAIRBANK COMPANY MAKERS

"Let the GOLD DUST TWINS do your work"

Ransom's
The Store of Careful Service

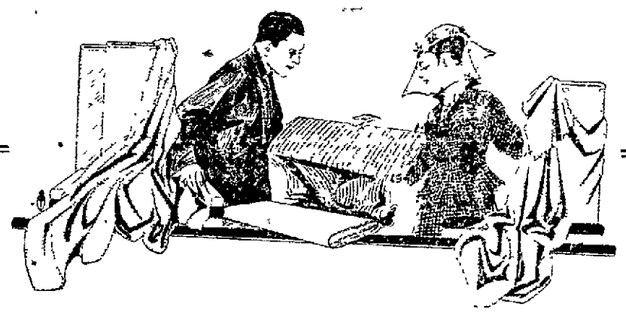

The New Spring Dress Fabrics

shown at this store will prove of much interest to all women who ply the needle, whether at Fashion's direction, or, more definitely, at the bidding of family requirements.

Magnificent assortments of **Wash Fabrics** are ready at from **10c to $1.00** yard with especially attractive weaves and designs at

10c, 12 1-2c, 15c, 25c, 50c

New Woolens suitable for **Skirts, Suits and Dresses** are here in great variety and very prominent among these are **CREAM WOOLENS** in all white and in pretty stripe designs.

New Shirtings 15c, 25c, 35c Yard

Three big assortments of Shirtings in a superb range of patterns and colors are ready now, for fashioning tailored waists and **Men's Shirts. At 15c we show a splendid Pongee in white and tan with stripes in all colors; at 25c we have a large display of Madras, white with colored stripes; at 35c we show a beautiful Silk Stripe Pongee, in pretty stripe patterns.** These three fabrics have stripes in **Blue, Lavender, Pink, Green, Black,** etc., and all in all, it's the **most complete** and the **best looking** assortment of **shirtings** ever shown in Coshocton.

Collar Bands in all sizes ..... 5c each

New Fancy Goods Novelties

are shown for the first time today, including **LEATHER BAGS in new shapes at $1.00 to $5.00; GATE TOP MESH BAGS** at 50c and $1.00; **BIRTHSTONE JEWELRY** in pin sets at 50c; **ROSE BEADS,** all colors, daintily scented, at **25c and 50c;** new **BRAID PINS** and **BARRETTES** at 10c to $1.00; new **LAVALIERES** at **50c;** new **PIN SETS** in gold and silver finish at 25c; new **NECKWEAR** at 25c to **$2.50;** new **FOX TROT TIES** in all colors at 25c; and numerous other "little things" for giving the correct final touch to your spring costume.

The Ransom D. G. Co.
Coshocton's Busiest, Best Store

DANCE
Sat. Evening, April 17
MOOSE HALL
By Co. E, L. O. O. M.
Ladies 15c Gents 35c

How To Make the Quickest, Simplest Cough Remedy

Much Better than the Ready-Made Kind and You Save $2. Fully Guaranteed

This home-made cough syrup is now used in more homes than any other cough remedy. Its promptness, ease and certainty in conquering distressing coughs, chest and throat colds, is really remarkable. You can actually feel it take hold. A day's use will usually overcome the ordinary cough—relieves even whooping cough quickly. Splendid, too, for bronchitis, spasmodic croup, bronchial asthma and winter coughs.

Get from any druggist 2½ ounces of Pinex (50 cents worth), pour it in a pint bottle and fill the bottle with plain granulated sugar syrup. This gives you—at a cost of only 54 cents—a full pint of better cough syrup than you could buy for $2.50. Takes but a few minutes to prepare. Full directions with Pinex. Tastes good and never spoils.

You will be pleasantly surprised how quickly it loosens dry, hoarse or tight coughs, and heals the inflamed membranes in a painful cough. It also stops the formation of phlegm in the throat and bronchial tubes, thus ending the persistent loose cough.

Pinex is a most valuable concentrated compound of genuine Norway pine extract, rich in guaiacol, which is so healing to the membranes.

To avoid disappointment, be sure and ask your druggist for "2½ ounces Pinex," and don't accept anything else.

A guarantee of absolute satisfaction, or money promptly refunded, goes with this preparation. The Pinex Co., Ft. Wayne, Ind.

Do Not Gripe
We have a pleasant laxative that will just do what you want it to do.
Rexall Orderlies
We sell thousands of them and we have never seen a better remedy for the bowels. Sold only by us, 10 cents.
Siegrist & Williams.

ALARMING SPECIALS

This Week At Snyder's

Beech Nut Baked Beans 12 1-2c can, regular price 15c straight.

Large Jar Pure Apple Butter, 10c.

Ferndell Can Peas —fancy grade 12 1-2c can, regular price 15c straight.

Regular Hams (not shoulders) 15c lb.

Pure Kettle Rendered Lard 12 1-2c lb.

25 lbs. Gran. Sugar $1.60 with 3 lbs. Snyder's Famous 30c Coffee or 2 lbs. Coffee and 1-2 lb. Tea 40c

The Snyder Grocery & Coffee Co.
Frank C. Ayres, Mgr.
2 doors E. City Hall
2 Solicitors — 2 Wagons

NewspaperARCHIVE® NewspaperARCHIVE®

COSHOCTON MORNING TRIBUNE
An Independent Daily Newspaper

Entered as second class mail matter at the postoffice at Coshocton, O., under the Act of March 3, 1879.

Cards of thanks, resolutions and obituaries will be charged for at 5 cents a line.

A SOLDIER ON YOUR BACK

James Bryce, until recently British ambassador to the United States and whose great work, "The American Commonwealth," the ablest discussion of our institutions yet published, said in an address not long ago: "Deliver us from another armed peace!"

One of the foremost of our newspapers, The New York World, in commenting on this expression from Mr. Bryce said: "This is not the casual sentiment of an emotional pacificist, but the profound opinion of a profound statesman and historian." The subtlety of the remark lies in the war itself.

The conflict in which Europe is now engaged is the inevitable outcome of a theory of "armed peace" that was costing the nations involved in it almost $3,000,000,000 a year to maintain. That burden could not be maintained indefinitely. The break had to come and when it came the whole world was drawn directly or indirectly into it.

If at the end of this war the nations return to the condition of armed peace that previously prevailed, another war of similar character and consequences is as inevitable as the rising of the sun. There can be no final settlement of the issues that are now before the court of cannon which does not decide that every peasant, every workman, every artisan, is not to be sentenced to a form of penal servitude which condemns him to carry a soldier on his back for the length of his natural life.

This is not to say that the nations are going to disarm completely, but it is to say that this former doctrine of armed peace cannot again be imposed upon mankind without inviting a repetition of the world tragedy that now shocks and rocks civilization. Even had it been possible to escape war, the competition of armaments under an armed peace would soon have left the nations bankrupt and the peoples in a state of revolution.

The money for armies and navies has to be earned by men who work with their hands, and at the rate of increase in competitive armament during the last twenty years, the men who work with their hands could not indefinitely pay the price. Nor would they indefinitely pay the price.

A peace that does not settle this stupendous question is not a peace. It is only a truce. Another generation would have to finish the work that this generation proved incompetent to carry to a conclusion. Whatever the horrors of this war may be, whatever the cost in life and treasure, none of it will have been in vain if the world is delivered from another armed peace and mankind is emancipated from militarism. On no other terms can civilization re-estabilsh itself.

LOOKING FORWARD

By Walt Mason

I often wonder how this globe will struggle on when I cash in, when I put on my long white robe and sleep with cold but peaceful grin. I find it hard to realize that sun and moon and stars will shine, that clouds will drift along the skies, when everlasting sleep is mine. What is the use of keeping up the long procession of the spheres, when I'm beneath the buttercup, with gumbo in my eyes and ears? What is the use of dusk or dawn, of starless dark or glaring light, when I from all these scenes am gone, down to a million years of night? Young men will vow the same sweet vows, and maids with beating hearts will hear, beneath the churchyard maple's boughs, and reck not that I'm resting near. And to the altar, up the asile, the blooming brides of June will go, and bells will ring and damsels smile, and I'll be too blamed dead to know. Ah, well, I've had my share of fun, I've lived and loved and shut the door; and when this little journey's done, I'll go to rest without a roar.

Walt Mason

BAKERSVILLE

Mr. and Mrs. Marince Hawk and daughters, Bessie and Hazel, of Canal Dover, spent Saturday night and Sunday with the former's parents, Mr. and Mrs W. C. Hawk.

Charles Lorenz, who was taken to the hospital at Coshocton, last Thursday and was operated on for appendicitis is still in a critical condition.

Mrs. D. L. Mizer and daughter Mae and Mrs. John Leech and daughter Ivy were in Newcomerstown shopping Saturday.

Miss Madeline Mizer spent the week-end with relatives at Fresno.

Mr. and Mrs. Charles Riggle and daughter Edith have returned to their home here after spending the winter with Frank Mizer and family of Glennwood.

Mrs. Ida Phillips moved to West Lafayette Wednesday. George Norman moved to the place he purchased of Mrs. Phillips on Tuesday.

Samuel Corbett moved to the farm he purchased of George Norris. Mr. Norris moved to the Lower farm on Monday.

R. T. Leech returned home Saturday after a week's stay in Columbus, O., undergoing treatment for his eyes.

Mr. and Mrs. Jacob Bahmer spent Monday afternoon with Mrs. John Honebarger.

Mr. and Mrs. Wm. Lorenz and children of Canal Dover spent Thursday and Friday with his mother, Mrs. Cassmer Lorenz.

Who Is Alexander the Great?

AT UTAHNA

Today and Tomorrow—The Greatest Historical Sensation

CUSTER'S LAST FIGHT

A play that will appeal to the entire world. See the famous men who fought with Custer—Afternoon and Night.

See Free Exhibition By 4 Full Blooded Indians

in front of Theatre

"The Quality Goes IN Before the Name Goes ON"

A Piano To Be Proud Of

No matter who calls—no matter how fine a musician—a Crown Piano is a piano to be proud of.

The Crown is not only beautiful in design, artistic in proportion and finely finished, but a high grade musical instrument in every respect.

It answers perfectly to every touch of practiced fingers, and to every mood of the artist musician, in pleasing tones appreciated by all music lovers.

Crown Pianos

are the result of over 30 years of experience and research, and possess beauty of tone and responsiveness of action that are at once recognized by everyone.

In buying a piano, remember it is something you buy but once in a lifetime—a few payments more or less make little difference. The important thing is to get a good instrument, one that will be good for many years.

Send for our booklets which explain piano value, also what to look for in the selection of an instrument for your home. These booklets contain real piano information, and guided by them, you are sure to select a good piano. They are FREE for the asking. Mail the coupon *TODAY.*

Geo. P. Bent Company, Chicago, Ill.
Please send me without charge the booklets here which I have marked X.

☐ Tone ☐ Touch
☐ Music in the Home ☐ Care of a Piano
☐ Construction ☐ Piano Catalog

Name.....
Address.....
A.....

Geo. P. Bent Co.
Makers of Geo. P. Bent Grands, Crown Uprights, Concord Uprights, Crown Combinola and Concord Player-pianos
214-16 S. Wabash Ave., Chicago

Crown Pianos
Exhibited by
Stevenson Bros.

WEST CARLISLE

Rev. S. S. Bergen, Mrs. Lutie Patton and Waite Patton spent Sunday with Mrs. Lizzie McKee and son Ross.

Mrs. Eliza White returned home Friday.

Ross McKee returned to Athens Monday.

Mrs. Bertha Meeks and children spent Saturday in Coshocton.

Mary Axline returned to Athens Monday.

Lum Graham is visiting Mr. and Mrs. Elmer Graham near Adams Mills.

Mr. and Mrs. A. Crawford visited Mrs. Ella McKee and family, recently.

Mrs. Elsie Graham spent Saturday and Sunday with relatives here.

Mrs. Lizzie McKee and son Ross spent Saturday with Mrs. Addie Langblin.

Sam Parks and Mr. Conrad spent Saturday with A. Crawford.

Mr. and Mrs. F. C. Welling and son Charles, visited relatives in Trinway, recently.

TYRONE.

Mr. and Mrs. Allen Marshall entertained the following guests Sunday: Mr. and Mrs. Melvin Barret, Mr. and Mrs. Leonard Gillmore, Allison and Carl Barret and Grace Marshall.

Mr. and Mrs. Bert Ogle and little son Roy, spent Sunday with the latter's parents, Mr. and Mrs. Henry Grace.

Mrs. Ray Norman and daughters Mildred and Lucile have returned home after spending the last three weeks in Newark.

Mr. and Mrs. Edward Dickey and Mrs. Malone Dickey had as Sunday guests, Mr. and Mrs. Ward Dickey, Mr. and Mrs. Lloyd Whitaker, Edith Whitaker, Hazel and Voliet Dickey, Gail and Ross Dickey.

Mr. and Mrs. Floyd Johnson were guests Sunday of Mr. and Mrs. D. W. Johnson.

Mrs. James Passmore and Warren McDonald are seriously ill.

Mr. and Mrs. Ward Grace spent Sunday with Mr. and Mrs. Joseph Grace.

Mrs. McFarland of Roscoe, spent a few days last week with her sister, Mrs. J. T. Dickey.

Miss Dollie Carr is spending a few weeks in Columbus with her sister, Mrs Corbet.

Mr. and Mrs. W. K. Johnson, of Tunnel Hill, were in Coshocton on business, Wednesday.

Miss May Tish, of East Main street, spent Wednesday in Newark.

Dr. and Mrs. J. C. F. Hutton of Alliance, were in Coshocton, on business, Wednesday.

W. A. Carlisle returned to Gainsville, Ga., Wednesday, after a visit with relatives in Coshocton.

New Treatment for Croup and Colds

Relieves by Inhalation and Absorption. No Stomach Dosing.

Plenty of fresh air in the bedroom and a good application of Vick's "Vap-O-Rub" Salve over the throat and chest is the best defense against all cold troubles.

The medicated vapors, released by the body heat, loosen the phlegm, clear the air passages and soothe the inflamed membrane. In addition, Vick's is absorbed through the skin. 25c, 50c, or $1.00.

THE GENUINE HAS THIS TRADE MARK "VAPORUB"

VICK'S Croup and Pneumonia SALVE

LOCAL HIGH SCHOOL TEAM OPENS SEASON

Saturday afternoon will see the opening game of the season for the local high school when they cross bats with the West Lafayette high school lads on the Red Sea diamond Saturday afternoon at 2:30 o'clock.

The lineup for the local lads has not been announced as Coach Baker is determined to use the strongest lineup that he can secure, and expects to keep the entire squad at high tension and in the best of condition for the game. Newcomerstown high will likely be the next attraction on nevt Saturday week.

MILLER TO GIVE AN EXHIBITION

This evening, James Miller, of Chicago will give an exhibition concert, before the members of Imperial band and their friends, in the band's quarters.

Mr. Miller is an expert on all wind instruments and is especially proficient on the trombone. The exhibition promises to be a rate treat and an invitation is extended to all music lovers to attend.

Mr. Miller represents the Holter Musical Instrument Co., of Chicago.

Another Big Match Friday

The Hill Tops and the Flats will meet again on the Pastime alleys Friday evening. April 16. This will be a great game as some of the best bowlers in the city will be on these teams. All five alleys will be used and play will be begun promptly at 7:30 p. m.

The two teams will be picked from the following men:

Hill Tops

Zorn, Arnold, Abbott, Sam Ashman, Judge Ashman, Marshall, Dickson, Miller, Parks, Lyons, Hahn, Pfous, Hall, Williams, B. Seward, C. Lorenz, Garrett, Grob, Darr, G. Lorenz and E. P. Hack.

Flats

Duling, Renner, Wm. Pope, B. Pope, Ross, Rash, Quackenbush, Metz, Westfall, Valentine, Zurksworth, F. Burton, R. McClarey, Seigrist, Corraz, Kerlin, Moore, Meade, Johnston, Edwards and C. Lorenz.

HOW "TIZ" HELPS SORE, TIRED FEET

Good-bye sore feet, burning feet, swollen feet, sweaty feet, smelling feet, tired feet.

Good-bye corns, callouses, bunions and raw spots. No more shoe tightness, no more limping with pain or drawing up your face in agony. "TIZ" is magical, acts right off. "TIZ" draws out all the poisonous exudations which puff up the feet. Use "TIZ" and forget your foot misery. Ah! how comfortable your feet feel. Get a 25 cent box of "TIZ" now at any druggist or department store. Don't suffer. Have good feet, glad feet, feet that never swell, never hurt, never get tired. A year's foot comfort guaranteed or money refunded.

Park Views Win From Pastimers

The Park View team got the better of the argument in the quintet match with the Pastimers on the Park View alleys Wednesday night. This was the first of the quintet series. Smith for the Park Views was high man with a high score of 66 and high total 162. The score:

PARK VIEWS				Totals
Smith	66	39	57	162
Lorenz	40	43	38	121
Fahner	41	42	41	124
Barry	51	55	48	154
Darr	48	37	61	146
Totals	246	216	245	707

—PASTIMERS				Totals
Abbott	53	41	46	140
Westfall	54	47	43	144
Middy	48	46	45	139
Martin	49	41	33	123
Bentley	34	41	37	112
Totals	238	216	204	658

CLOSE PROBATE OFFICE.

On account of the funeral services of Mrs. C. C. Hudson, the probate court office at the court house, will close at 1:30 o'clock this afternoon. Mrs. Hudson was an aunt of Judge Frank Ashman and Deputy Fred Ashman.

FILES REPLY.

Reply to the answer and cross petition of the defendants was filed by the plaintiff in common pleas court Wednesday in the case of W. R. Bush vs. John and Jonas Kuhn.

Mr. and Mrs. C. W. McNeal of near Blissfield had for their Sunday dinner guests, Mr. and Mrs. Sanford Lowe, and sons Russell and Owen, and Charles Guthrie and son Clay of Layland.

Too Late To Classify

WANTED—Lot plowing, cleaning rubbish of all kinds and coal hauling. Call Citz 686-Y. Manuel Arnold, 940 South Sixth St.

NOTICE

Dance at Moose hall, Saturday night, April 17.

J. W. Cassingham, President — E. L. Lybarger, Vice Pres.

THE BANK WHERE YOUR Money Is Safe

C. H. Magruder, Cashier — C. R. Spessman, Asst. Cashier

The Store Where Everybody Shops

Hosiery & Underwear

These two items of wearing apparel have at last come into their own important bit of daintyness. The dawn of the new season will be emphasized greatly with colored hosiery as well as black. All the different colors to match your particular dress. Our stock is complete with all the best numbers in

Onyx and Radmoor Hosiery

Silk Boot Hosiery—Beautiful qualities at **25c, 35c and 50c the pair.**

All Silk Hosiery—Extraordinary values, perfect fitting at **35c, 50c, $1.00, $1.25, $1.50 to $2.50 the pair.**

Silk Lisle Hosiery—Our numbers at **25c and 35c** in silk lisle are winners in medium or gauze weights. If you want something extraordinary at **50c** just ask for "Onyx" 409-K or 409-G; one is a gauze weight, the other medium.

Children's Hosiery—In medium and heavy weights for boys and girls at **15c, 25c and 35c the pair,** in black, white and tan.

HICKORY DAY

Thursday, April 15
On this day we will give school tablet free with every pair of children's supporters at **15c and 25c the pair.** Ask for Hickory Supporters. Cost no more than the ordinary kind.

Your Underwear Needs

Women's Union Suits—Tight or loose knee, all sizes, nicely trimmed in lace or plain band, at **25c, 50c, 75c and $1.00.**

Women's Gauze Vests—10c, 15c, 25c.

Women's Pants—Tight or loose knee, at **25c and 50c the pair.**

The McKeown-Settle Co.

THIS STORE STANDS FOR TRUTH IN ADVERTISING

BIG FEATURE.

The Utahna theatre has a great feature for today and tomorrow in "Custer's Last Fight." The picture is accompanied by four full blooded Indians who will give free exhibitions in front of the theatre today.

WILL GO WEST.

Mrs. S. A. Stacy, widow of the late Dr. Stacy, and daughter, Mrs. Mildred Scherrer and little daughter, Bettie, leave in the near future for South Bend, Washington, where they will make their home in the future.

IS IMPROVED

Mrs. Peter Miller, of South Lawn avenue, who has been ill for the last several weeks, suffering from pneumonia, is much improved.

You Can Enjoy Life
Eat what you want and not be troubled with indigestion if you will take a **Rexall Dyspepsia Tablet** before and after each meal. Sold only by us—25c a box.
Siegrist & Williams.

BIRTH NOTE.

Born to Mr. and Mrs. Charles Hammond, of South Fourth street, a baby girl, Wednesday.

Do Your Spring Painting Now

and buy your paint at this store where you will find the **best paints** on the market.

Central Hdwe. Co.

Mrs. I. M. Antiquate: "O dear! I'm so tired. Cleaning house is such a dreadful job!

Mrs. O. B. Uptodate: "I don't find it so. I have all my rugs and carpets cleaned at the EUREKA LAUNDRY and the rest is easy. For all it costs it don't pay to wear yourself out and they get them cleaner than you could."

NEWSPAPERARCHIVE® NEWSPAPERARCHIVE®

TRIBUNE Class Ads

4300

Homes Reached Daily

WANTED.

FARMERS WANTED!

Snyder pay 25c for Butter 18c for Eggs. We want your produce. Try Snyder's Famous Coffee. The Snyder Grocery & Coffee Co. Frank C. Ayres, Mgr.

WANTED—To buy four nice pigs. Call Bell phone No. 3 or Citizens phone 279. Postoffice Box 124.

WANTED—My patrons to know that I have moved my barber parlors from the Manner building to 535 Main street next door to the Gutting Meat Market. Bill Long.

WANTED—The public to know that I am conducting my monument business at the old Felumee and Milligan shop at Main and Water Sts. F. E. Milligan.

WANTED—The public to know that I have a full line of bicycle supplies, for sale at lowest prices. Bicycles repaired. Go cart wheels retired. Call and see me. I save you money. Theo. W. Tozar, Cor. 10th and E. Main St.

WANTED—Horses. Now located in the old Jay Abbott Livery Barn. Will buy any kind of horse that is in fair flesh. Will be home every Saturday and buy the year round. Don't be afraid to bring them in. Will pay market prices. Warren Smiley, Agent.

WANTED—Two thousand eight weeks old roosters. Rhode Island Reds, Orpingtons, Rocks, Cochins, Wyandottes. Will pay fancy price. Deliver any time between March 20th and July 20th. Will buy any quantity offered.
THE DAN C. MEEK FARM
Coshocton, Ohio.

WANTED—"Energetic Women, to handle high-grade lines of hosiery for men, women and children; liberal commission. Address Brown-Stackhouse Company, 617 Weightman Building, 1524 Chestnut street, Philadelphia, Pa."

WANTED—Lots to plow. Geo. Shayock. Call C. B. Fleming, Bell phone No. 138.

WANTED—to buy a Jersey Bull calf before May 1. J. W. Conrad, Coshocton route 3.

WANTED — Position as housekeeper on a farm. Able to do any kind of work. Experienced. Address reply to 500 care The Tribune.

WANTED—Employment by a man of twenty-seven, experienced farm hand and miner; willing to do common labor of any sort. Call Bell 460, inquire at Room 3, Frew Bldg.

FOUND

FOUND—Jeweled Fraternity Pin in Mystic Theatre. Owner can have same by calling at Mystic and paying for this ad

Protect Yourself
Against the loss of your valuable
Brood Mare
By buying one of our Special Policies against death from Foaling.
Policies may be secured at any time before the mare is due to foal and becomes effective at her beginning to foal, and runs for thirty (30) days thereafter.
For full particulars see
McConnell & Karr, Agts.

HELP WANTED—MALE

WANTED — Experienced fireman on stationary engine wants position; 15 years experience, strictly temperate. Address Donovan Collins, care W. H. Neldon, Coshocton route 1, Citz. phone 918

WANTED—Fireman for saw mill. Apply at once to W. A. McFarland in Hall building next door to Post Office. Only sober men need apply.

HELP WANTED—Female.

WANTED—Experienced housekeeper in good country home. References. Address Charles McCoy, Conesville route 2.

WANTED—Saleslady to travel and demonstrate. All expenses paid. Permanent position. Mail name and address to D. N. H., Care Tribune.

WANTED—Girl for general house work. Mrs. Burns Hack, 360 S. 3rd St. Citz. 692-B.

WANTED—Girl for general house work. Apply R. Q. Baker, Coshocton National Bank.

FOR SALE—Houses

FOR RENT OR SALE—Modern six-room house for rent, and one for sale on West Elm St. Call at 369 S. Third or Third and Elm.

FOR SALE—7-room house in McClain addition. One of best residence districts in the city. Inquire Coshocton Grocery, or 330 Hamilton Ave.

FOR SALE—Nine room house; corner Ninth and Locust, lot 60x120. Coal furnace, gas and electric light. Call Martha Kirk, 227 North Ninth, Citz. 780-A.

FARMS FOR SALE.

FOR SALE—100 acres, good land, good house, 2 1-2 miles of R. R. A genuine bargain for quick buyer. Address Box 11, Cooperdale, O.

FOR SALE—85 acres of good land has good timber. Well watered with springs and fronts the road. Price reasonable. D. O. Craig, Plainfield, O.

POULTRY

FOR SALE—Eggs for setting, 50c for 15, Partridge and Silver Laced Wyandottes. S. C. Brown Leghorns. Mrs. Louis Apple, Coshocton, R. 4. Bell phone 120 1 ring.

FOR SALE—Settings of eggs. Single combed White Leghorn, English Campine and Barred Plymouth Rocks. Inquire Clyde Waters, 338 North Eighth street.

FOR SALE—Indian Runner duck eggs for settings. Fawn colored. They lay white eggs. Fine and nice, 25c a dozen. S. G. Leavitt, Coshocton, O., Route 1.

FOR SALE—Eggs for setting from a good laying strain White Plymouth Rocks. Best profitable all around chickens any one can keep. Plenty of eggs on hand 50c per setting. James I. Stipes, 233 N. 2nd St., Bell 367.

FOR SALE—Eggs for hatching from Golden and Silver Campines and R. C. Ancoras and six varities of Bantams. Also some young stock in Belgian and Fawn rabbits. Inquire Tracey Slaughter, 615 Elm street.

ADMITTED TO HOSPITAL.

Mrs. Emma Wolford, of Kenilworth avenue, was admitted to the City hospital, Wednesday.

MISCELLANEOUS.

BARGAINS! BIG BARGAINS AT COSHOCTON'S BIG BARGAIN STORE

628 Walnut street. Extra quantity and quality of the very best merchandise arriving daily. We are still cutting prices lower than ever heard of before in Coshocton county.

Just a few of the many good bargains we have in store for you: Guaranteed Pure Lard, per lb., 12 1-2c; Narrow strips good Bacon per lb., 12 1-2c; 12 and 14 lb. Hams per lb. 16c; Ohio Potatoes, extra quality for eating per bu. 60c 2 bu. for $1.10; Good cooking cabbage, per lb., 1c; Extra quality solid cabbage, per lb., 2 1-2c; Nice large onions per lb., 2 1-2c; Home grown lettuce, per lb., 12 1-2c. We are headquarters for fresh vegetables of all kinds. Yellow Onion sets and white, extra nice quality, 3 qts for 25c; Good quality canned Tomatoes, Corn, Peas and Beans, 3 cans for 25c; Tall can Red Salmon only 10c. Coffee has advanced in price but we still sell good bulk coffee at 15c; Scrap Tobacco, 6 pkgs for 25c; Nasturtium seed, Sweet Peas, and garden seed in bulk; Large Navel and Florida Oranges, per doz. 20c; small Navel and Florida Oranges, per doz. 15c; Grape Fruit each 5c; Fresh fish, Salt fish and salt Mackerel, per bucket, 45c; per keg, $2.00; per barrel, $4.95. We carry a variety of all kinds of merchandise and you can find just what you want at our store.

WHOLESALE AND RETAIL BOTH PHONES WALNUT ST. KING & ZERBE, MGRS.

MARRY—If you are lonely. The Reliable, Confidential Successful club has large numbers of wealthy eligible members, both sexes wishing early marriage. Description free. Mrs. Wrubel, Box 26 Oakland, Cal.

SHORTHORN BULL—Eligible to registry. Ready for service. On Mohawk-New Guilford Road. Leo Hoffstatter.

FREE TO ANY WOMAN—Beautiful 42-piece Dinner Set for distributing only 3 doz. 50c cakes of Complexion Soap FREE. No money or experienced needed. G. R. Tyrrell Ward, 216 Institute Place, Chicago.

Ask Morse about Toric Lenses. Lenses Duplicated, Eyes examined and correctly fitted.
OTIS G. MORSE, OPTOMETRIST Ricketts Block, Opposite Court House Coshocton, Ohio.

NOTICE

C. E. SHAEFFER & SON, 224 Main street do all kinds of job printing and solicit a share of your patronage. Both Phones. Union label on all work.

WHEN HUNGRY—Stop at the Third street restaurant where you always get a good meal or lunch. It's where the farmers eat. Tables for ladies. Geo. Lee.

SEED OATS

We are giving two bushels choice seed oats for one bushel good milling wheat. Persons needing oats should purchase at once. The Hanley Milling Co.

SALE — Ladies of Church of Christ will open their rummage sale in Park hotel building, Saturday morning, April 17. Anyone with donations inform some of the ladies of the church.

Applications for position as matron of the Coshocton Country Club for the summer of 1915 will be received by phone or letter up until April 20th by either D. G. Gayle, Warner Hay or Harry B. Hunt.

HARRIS THE TUNER.

Will tune and regulate the action in your piano for the price of one operation during the month of April. Best of reference, Citz. phone 518-B.

WALL PAPER—Cleaned $1.00 a room and cleaner furnished. Also five settings of eggs for sale from heavy laying strain Buff Rocks. Frank Allman, 926 S. Lawn Ave. Citz. phone 108-A.

THE DOTY MANUFACTURING COMPANY WANTS—A capable man, preferably experienced, to take charge of their local agency business, handling the Doty Vacuum Sweeper on an attractive commission. Write at once to THE DOTY MANUFACTURING COMPANY, Box 600, Dayton, O.

THIRD STREET BARBER SHOP—Has been bought by Zach Shores, who promises prompt and careful service. Try him. Next to Crawford Meat Market.

PUBLIC HORSE SALE

April 23, 1915.

This will be your opportunity to consign your horses if you have one or more for sale. I have positive requests from three different parties each of whom wants a car load. Two buyers want army horses. They must weigh from 1100 to 1400 lbs., good fresh and smooth. The third buyer wants good useful horses from 1000 to 1600 lbs. Also, sale for few cheap ones. If you can't or won't consign your horses, notify us and will try to see them.

We are expecting one of the best sales of the season. John M. Adams, Coshocton, Ohio.

MISCELLANEOUS.

FERTILIZER.

Just received a carload of Fertilizer and wil learry a full line in stock. Lee's Empire Mills, Roscoe.

LOOK! Do not forget to come to the Jackson Grange Dedication April 16. L. J. Tabir, State Grangemaster, will be present as speaker for the occasion.

REPAIRING AND PAINTING—Get your papering done at 20c a roll. Satisfaction guaranteed. W. H. Wilhelm. Bell phone 307.

SEED OATS for sale cheap. Inquire Bell phone 569 or Citizen phone 389A.

NOTICE

Following is the correct list of union painting and decorating contractors: Flonce Gray; Chas. Askrns; C. L. Fleming; O. N. Huff Chas. Turner; W. M. Shannon; Tod Johnson; W. M. Weaver; W. M. Royer; M. P. Sprague; Andy Felver, sign painter. These contractors are members of Local 621 and carry union cards. Please ask to see their cards.

FOR RENT.

FOR RENT—Eight room house with bath, gas electric light, furnace, laundry; newly papered, recently painted, located on corner lot with good garden spot. Also one half double modern house of six rooms. John A. Hesket, 539 Cambridge St.

FOR RENT—6-room house, modern conveniences, large garden. Inquire of Mrs. Elizabeth Powelson, of 246 N. 8th St. 179-A Citz.

FOR RENT—Six room house, bath, gas, electric light, furnace and laundry. Also 5 unfurnished rooms for light housekeeping. Both one square from Court House. 203 South 4th St. Citz 389.

FOR RENT—6 room dwelling, good lot; gas, water, commode; East Main, across Wheeling track. $13.00. Will put in tub to right party. McConnell & Karr.

FOR RENT—Cottage of 3 rooms and bath furnished complete for housekeeping, modern in every particuler; rent reasonable. Inquire Mrs. Alma N. Shaw, 122 South Second.

FOR RENT—Two four-room houses at Clowville at reasonable rates. Call M. W. Wimmer, Bell phone.

FOR RENT—Five room flat with bath and modern conveniences; stoves furnished. Louis McClain.

FOR RENT—Five room house on South 5th St. Call Citz. phone 243 or inquire at Compton-Price Piano Store.

FOR RENT—One-story house, 14 x22 feet, between Fourth and Fifth and Mulberry and Walnut streets. Will make a good shop. J. E. Magers.

LOST

LOST—Thursday night, a Persian Angora cat, tortoise, shell color, white, tan. Return to 309 Walnut St. or call Bell phone 791.

LOST—Overcoat with tag on collar bearing trademark of Ross L. Palmer, Millersburg, O. Probably exchanged for one belonging to one of the jurymen, at court house Tuesday. I have the other coat and will be glad to exchange with owner. Thomas McConnell, 130 South Third street, Citz. phone 539.

BUSINESS OPPORTUNITY.

WANTED—An energetic ambitious active man to establish permanent business. Health and Accident Insurance. Immediate cash returns and future. Address National Casualty Company, Detroit, Mich.

FOR SALE—Miscellaneous

FOR SALE—Lot No. 260 Fifth Addition Coshocton, O., if sold at once will sacrifice this 50x165 ft. lot. Thos. Farmer, 285 Glenwood Ave., Akron, O.

FOR SALE—Soy Beans, best varieties for seed, hay or manure at reasonable prices. Will buy all you can grow this year. Inoculated soil for soy beans, vetch, alfalfa, etc., 60c 100. Dahlia, canna roots in any quantity, 200 kinds circular free. Jacob McQueen, Baltic, Ohio.

FOR SALE—Touring car in good condition. Will sell at a bargain. G. W. Denzer, 544 Chestnut St.

FOR SALE—Another car load of Iver Johnson bicycles just arrived. The only machine that sells itself. J. A. Compton.

FOR SALE—150 bicycles in all makes and colors and styles on easy terms. Old machine taken in exchange. J. A. Compton.

FOR SALE—One dresser, also one refrigerator. Will sell cheap. Inquire at 203 W. Main St.

FOR SALE—Upright piano, good as new; for half price or will take a good cow in part payment, balance easy. H. M. Overholt Coshocton route 4.

FOR SALE—1 oil cooker; good as new. Also two lots on West Pine street. Will sell cheap. Inquire 660 John street Coshocton, O.

FOR SALE—1 manure spreader No. 2 used a few times. Inquire Sarah Babcock, Fresno, O., Route 3.

FOR SALE—Refrigerator used one year. Bargain if sold at once. Call before 8:00 a. m., or after 6 p. m. Inquire 667 Vine St. Citz. phone 411-A.

FOR SALE—White iron bed with springs and mattress. Inquire at 718 Main street. Citz. phone 139-B.

FOR SALE—Coal lease bank, in running order; good location; all tools included. Will sell cheap. Israel Jones, Coshocton route 6; Citizen phone, 711, Warsaw.

FOR SALE—Extra good, full blooded, unregistered Holstein cow; seven years old, quiet and good milker, fresh soon. Seldon Pew, Bell phone, Coshocton route 3.

FOR SALE—A good saw mill with 18 horse-power engine, and will furnish 250,000 feet of lumber to saw near Coshocton. Write or phone. George McGregor, West Lafayette, Ohio.

FOR SALE—Oliver chilled single breaking plow. Practically good as new. Jno. M. Wells, Denman Ave.

FOR SALE—Flat boat with set of oars and chain and lock. Price $5.00. Call at 1124 E. Main street Carl Pangle. Bell phone 956.

FOR SALE—One white and black spring coat-size 38-one blue spring suit--Mrs. C. A. Smith or Citizen phone No. 460 B.

FOR SALE—Iron fences, reservoir vases, settees, and the Solid Comfort Hammock, the best and only one made with springs F. Horn, 341 N. 8th St., Coshocton, O.

FOR SALE—Niagara Soluble Sulphur Compound, also Arsenate of Lead for Spraying your trees. The Gray Hdw. Co.

FOR SALE—Three good show cases. Cheap if sold at once. Morford & Son. Corner Grocery. Corner S. Lawn and Walnut St.

FOR SALE—Brilliant Chipped glass Name Plates, lettered in silver and gold, ready to attach to your door. Prices smashed, any plate 50c. Martin Scherrer, 949 E. Main St. Coshocton.

FOR SALE—Ladies straw hat the latest style, trimmed in red cherries, price $2.00. Inquire at 314 N. Fourth St.

FOR SALE—A carload of Mansfield buggies. Herring Buggy Co., Isleta, O.

British Buy Wilhelmina's Cargo.

New York, April 14.—The case of the American steamship Wilhelmina, loaded with foodstuffs for Germany and detained since February at Falmouth, England, has been settled, counsel for the owners of the cargo announced. The British government is to buy the cargo and compensate its owners for loss of anticipated profits in Germany.

LIVE STOCK

WANTED ARMY HORSES

Will buy your horses weighing from 1100 to 1400 lbs. Must have some flesh and be smooth. If you care, consign them, April 23rd at my sale. John M. Adams.

FOR SALE—9 shoats, also male Berkshire hog eligible for register. F. T. Dillon, Route 7.

FOR SALE—A pair of black horses, weight 2400 lbs., a good useful pair for $300, lok like $400. Brown horse for $60, weighs 1200 lbs., a good sound useful horse. Four double sets of harness and 2 buggies in good shape. W. T. Markley livery barn, 5th street.

FOR SALE—Pony outfit—Beautiful bay pony, rubber tired buggy. Pony weighs 700 and is strong. $115 takes the outfit. Citizens phone 646-C. 209 N. 2nd. St. Coshocton.

FOR SALE—Three good horses for work or driving. Age three, four and five years. Mare, good traveler or worker any place Must sell quick. Mrs. G. W. Smith, Birds Run, O., 3 miles South of Plainfield.

FOR SALE—Sow and 5 pigs about four weeks old. Willis Goodin, Coshocton route 6.

FOR SALE—Driving horse, double or single, sound. Good worker, good size, 5 years old. Bright bay color. T. K. Finlay, Coshocton, O., R 1. Citz. phone.

FOR SALE—Six-year-old Shire mare; also two-year-old colts, all good ones. Also 16 spring pigs. Bell phone, Henry Young, West Lafayette.

FOR SALE—9 pigs ready to wean. One cheap work horse, 12 years old. Work anywhere. Harvey F. Roller, Coshocton, O., Route 4.

FOR SALE—Fresh Jersey cow 4 years old with Jersey heifer calf at side. Citizens phone 2 shorts and 1 long on 912. Lee Fortune, R. D. 2.

FOR SALE—red cow 6 years old. Good milker. 7 fresh now. Call Ross McCullough, Coshocton route 7, Bell phone 106-4 R.

FOR SALE—O. I. C. sow with 7 pigs. Bargain if sold at once. Inquire Ray McCullough, Coshocton R. 7 Bell 6 R on 126.

FOR SALE—Two Morgan Colts one 2 year and one yearling or will trade for a good draft horse. Willard Beall, Coshocton R. D.3

FOR SALE—Jersey cow with heifer calf; also 4 year old draft horse, good worker; pure bred yearling Holstein bull, not registered. Frank Daugherty, Isleta, Ohio. Bell phone.

Mrs Scott Wright and Miss Lelia Johnson of route 6, were in town Thursday.

ROOMS FOR RENT.

FOR RENT—Two or three furnished rooms for light housekeeping. Modern. Apply 1027 Orchard St, or Citizens phone 675-A.

FOR RENT—Furnished room for gentleman. Centrally located, private entrance, all modern conveniences. Call phone 450 on address Box 74 City.

FOR RENT—Corner room in Standen Hotel block will be for rent after May 1st. Inquire E. E. Standen.

FOR RENT—Furnished room for one or two gentlemen. Inquire 212 South Eighth St. First door south of Fire Station.

FOR RENT—Down stairs nicely furnished room with soft water bath. Opposite post office. Standen Annex or Mrs. Standen at Hotel.

FOR RENT—Two partly furnished rooms. All modern conveniences. Address F. N. Tribune office

FOR RENT—Two furnished rooms cor. Main and 6th Sts. Call Bell phone 385

To Church and Charity.

Dayton, April 14. — An amount of $10,000 is given to charitable and church organizations in the will of Attorney Wilbur C. Kennedy. Of this amount $3,000 is given to the Young Men's Christian association, $3,000 to the Young Women's Christian association, $2,000 to Miami Valley hospital, $500 to St. Elizabeth hospital and the sum of $2,000 to various churches.

C. Heiman for plumbing. Both phones

MARKETS

CLEVELAND LIVESTOCK

Cattle.

Receipts 100 head.
Market steady.

Choice steers	$7.25@7.60
Heifers	6.25@6.75
Bulls	6.00@7.00
Cows	5.25@5.85

Hogs.

Receipts 2000 head.
Market lower.

Mediums	$7.65
Heavies	7.10
Yorkers	7.65
Light Yorkrs	7.65
Pigs	6.80
Roughs	6.10
Stags	5.00

Sheep and Lambs.

Receipts 1000 head.
Market steady.

Spring lambs	$8.50@8.75
Fair to good	7.00@7.50
Choice wethers	5.50@6.00

CHICAGO LIVESTOCK

Cattle.

Receipts 16,000 head.
Market steady.

Native steers	$6.00@8.70
Western steers	5.60@7.40
Cows and heifers	2.80@8.00
Calves	5.50@8.00

Hogs.

Receipts 23,000 head.
Market steady.

Light	7.10@7.45
Mixed	7.05@7.45
Heavy	6.80@7.40
Roughs	6.80@6.95
Pigs	6.00@6.90

Sheep and Lambs.

Receipts 12,000 head.
Market weak.

Yearlings	$8.00@9.35
Lambs	7.75@10.50
Sheep	7.40@8.40

PITTSBURG LIVESTOCK.

Cattle.

Calves	$8.00

Hogs.

Receipts 1,000 head.
Market higher.

Heavies	$7.50@7.60
Yorkers	7.80@7.85
Light Yorkers	7.65@7.70
Pigs	7.50@7.60

Sheep And Lambs.

Receipts 300 head.
Market active.

Top sheep	$7.25
Top lambs	9.50

POULTRY AND SEEDS.

Corrected by Chas. E. Lorenz wholesale and retail dealer in poultry, seeds, wool, etc., Second street.

Paying Prices.

Chickens	13c.
Ducks, colored	12c.
Ducks, white	12c.
Turkey	**15c**
Geese	**10c**

Retail Prices

Chickens, spring	16c.
Geese	13c.
Turkeys	18c.

SEEDS.

Medium clover	$9.00
Mammoth clover	$9.00
Sweet clover	$6.50
Alsike	$10.00
Alfalfa	$10.00@$11.00
Timothy	$3.50
German Millet	$1.85
Blue grass	$1.40
Spring vetch	$3.75
Seed oats	$ .85
Cane seed	$1.35
Soy Beans (yellow)	$2.50

Retail Seed Prices.

Alfalfa (first grade)	$ 10.50
Alfalfa (second grade)	9.50
Clover (mammoth)	9.50
Clover (red)	9.50
Alsike	10.50
Sweet clover	6.50
German millet	1.85
Soy beans (yellow)	2.50

CLEVELAND PRODUCE

Butter.

Creamery, extra	33½@34
Fancy dairy	24@25

Eggs.

Fresh gathered	20½@21c.
Seconds	19c.

Cheese.

Swiss, fancy	21@22c.
American whole milk	17@17½

TOLEDO GRAIN

Toledo, O., April 14.—Wheat—No. 2 red winter $1.60½: May $1.60½: July $1.30

Corn—Cash 76¼@77¼c: May 76c: July 78½c.

Oats—Cash 59½@60c: May 59½c: July 56½c

Cloverseed—Cash $8.05: April $8: Oct. $8.30

Alsike—Cash and April $8.15.

Timothy—Cash $2.85.

MOVING NOTE

Leroy Smith moved to the city from Carrollton, Kentucky, Wednesday.

NEWSPAPERARCHIVE® NEWSPAPERARCHIVE®

Hanna's Green Seal Paint

has a host of friends among the practical paint men. These men know it works easily and spreads smoothly and the results it produces pleases the home-owner.

Have it used on *your* next painting job.

Forty-nine colors.
Made to Wear

Sold by

JAMES A. BELL, Roscoe, O.
WRIGHT & DARLING, Warsaw, O.
WHEELER & MINNER Conesville, O.

We Will Beat The Band Inside and Outside at

The Pastime Theatre Friday Night, Coshocton Imperial Band Benefit

A Select Picture will be shown featuring FRANCIS X. BUSHMAN.

Read The Tribune Want Ads

NEW YORK RACKET STORE

All Wool Smyrna Rugs

$1.25 Values **89c** 27x58 Inches

The sale starts at once. They are well covered, good, firm body, reversible, 3 1-2 in. fringe, good colors to select from.

Make your purchases early; they will not last long at the sale price.

Special Offer--Gray Enamelware-

YOUR CHOICE ONLY 10c

5 qt. Pudding Pans.
5 qt. Lipped Sauce Pans.
5 qt. Lipped Preserving Kettles.
2 qt. Covered Buckets.
3 qt. Covered Buckets.
1 1-2 qt. Coffee Pots.
13 1-2 in. Wash Basins.
10 in. Colonder.
5 qt. Sauce Pans.
4 qt. Preserving Kettles.
2 qt. Dippers.
2 qt. Covered Buckets.

You will see this Enamel Ware displayed in our show window.

Quality Best---Prices Lowest

Screen Doors ...98c to $2.18
Window Screens 15c to 40c
50 ft., 1-2 in. Lawn Hose, complete $5.00
50 ft., 3-4 in. Lawn Hose, complete $5.50
5 ft. Step Ladders 55c
Galv. Garbage Cans 79c, 89c, 98c
Garbage or Ash Cans $1.29, $3.00
20c Garden Rakes 10c
Steel Garden Hoes 25c
$3.75 Porch Swings ...$3.00
4 Cans Wall Paper Cleaner 25c
5c Best Matches, 3 boxes 10c
$1.15 Copper Nickled Tea Kettles $1.00
Adjustable Pin Curtain Stretchers .. $1.98, $2.25
Stationary Pin Curtain Stretchers 79c
8 Cakes Lenox Soap 25c
Ivory Soap, cake 4c
10c Bottle Ammonia 8c
10c Bottle Bluing 8c
30 Hour Alarm Clocks ..75c
Linen Window Shades...25c
10c Brass Curtain Rods 3 for 25c
5c Sash Rods, 6 for 25c
Women's Muslin Gowns ..... 39c to $1.50
Women's Corset Covers ..... 10c to 50c
Women's Gauze Vests 10c, 25c
Women's Gingham Aprons 10c
Curtain Scrim, the yd. ..... 10c to 25c
Lace Curtains, pair 39c-$3.00
Ruffled Muslin Curtains 33c
Guaranteed Lawn Mowers $2.59
B. B. Lawn Mowers ..... $4.00 to $8.00
Carpet Beaters 10c
10c Gas Mantles, 3 for. 25c
Chicken Founts 10c-25c
10 in. Mill Files 10c
Fancy Cushion Tops 10c
Mop Pails $1.35
Stamped Pillow Cases, 42x36 ..... 10c
Whitewash Brushes 10c-25c
Paint Brushes .... 5c-$1.00
1-2 pt Best Paint 10c
1 pt Best Paint 20c
1 gal Best Paint $1.25
Varnish Stain 20c-65c
$3.25 Guaranteed Clothes Wringers $3.00
500 count, Carpet Tacks 5c
$1.75 Aluminum Percolator $1.25
45c Men's Work Shirts 39c
Men's Blue Overalls ...50c
Decorated Cups and Saucers 10c
Decorated Dinner Plates 10c
24 lbs., Family Scales..$1.00

Two Doors East Commercial National Bank

J. B. RENFREW

TWO BRITISH WARSHIPS HIT

Were Repulsed in Attempt to Go Through Dardanelles.

London, April 14.—Two allied warships were severely damaged by fire from the Turkish forts in the bombardment of the Dardanelles on Monday, according to dispatches from Constantinople, passed by the press bureau without confirmation. A British cruiser, the Turkish war office announced, was hit by several shells, and a torpedo boat was damaged.

The admiralty has issued no statement regarding the bombardment. The official statement from Constantinople and unofficial reports from Sofia and the authorities of Tenedos indicate that the attack was resumed on a larger scale than has been developed since the sinking of the three allied battleships on March 18.

The Turkish war office announced that several enemy ships entered the strait and participated in the bombardment. The attack was entirely unsuccessful, according to the Turks the land batteries forcing the retirement of the fleet early in the evening.

A Dedeaghatch correspondent wired to Sofia that allied warships engaged in a heavy bombardment of the Dardanelles forts on Monday. The attack was most violent, as the roar of the big cannon could be heard for more than forty miles.

A dispatch from the island of Tenedos mentioned only two warships as participating in the Monday attack. The British destroyer Renard ran past the Turkish forts at high speed, penetrating ten miles inside the strait, according to the Tenedos dispatch. The battleship London followed, drawing most of the fire of the Asiatic batteries, those on the European shore remaining silent.

Rights of Babies' Questioned.

Elizabeth, N. J., April 14.—The question of babies' rights is being agitated in Elizabeth. Several substantial citizens firmly believe that babies in their perambulators should be kept off the sidewalks in the business section, or that at least mothers should be compelled to park their gocarts near the curb after the manner of taxicabs. Captain William C. Dehart, president of the board of police commissioners, a retired sea captain and a Progressive Republican, has acknowledged that he probably started the agitation with a remark to a member of the board of works. Lined up with Captain Dehart are several of Elizabeth's prominent citizens.

THE PERILS OF BRONCHIAL ILLS

The bronchial membrane lining the bronchial tubes, the bronchial tubes and the bronchial veins all become highly inflamed from bronchitis—results of exposure to cold or dampness. Quick relief determines whether the disorder shall stop at the first stage or progress to the chronic form.

SCHENCK'S SYRUP

contains no narcotics. By prompt reduction of the bronchial inflammation it relieves the keen pain and dull ache that throbs through the air passages and supports the affected parts. Eighty years a family medicine for the treatment of bronchitis, coughs, hoarseness.

50c and $1.00 per bottle. If you cannot get it from your druggist we will send direct to you on receipt of price.

DR. J. H. SCHENCK & SON, Philadelphia.

4% OLD HOME

Do You Believe

in truly INVESTING your surplus money? Or do you believe in BURYING it in reality in some interprise where it may earn 6% or 7% and again may earn nothing, where you may get it all back again sometime or may not get it back at all?

First Mortgage Security, an ample Surplus Fund and strict State Supervision protect your funds in this "Old Home."

Give your surplus money a fair chance to earn the safe rate of 4% while absolutely secure and quickly available here.

You can deposit and withdraw by mail. Write us.

THE HOME BUILDING ASSOCIATION COMPANY
OF NEWARK, OHIO

OUR 5 PER CENT

Certificates Of Deposit Are The Safest And Most Desirable Investments—The Buckeye State Building And Loan Company, Rankin Building, 22 West Gay Street, Columbus, Ohio.

2. Reserve Fund. Not only are our Certificates of Deposit secured by first mortgages on homes and farms worth over thirty-five million dollars, but also by our large and growing reserve fund. Assets $8,400,000. Write or call for booklets.

Plant In Receiver's Hands.

Columbus, April 14.—E. L. Taylor, Jr., former congressman, was named receiver for the old Capital City Dairy company by United States Judge Sater. The government asked appointment of a receiver to take possession of all property and interests of any kind, with power to collect from officers and stockholders a sufficient amount to satisfy the lien against the company for alleged misapplication of dividends growing out of the enormous business produced by reason of the illicit sale of oleomargarine.

Have You Ever Seen Alexander the Great?

WOMEN AS TOILERS

To Receive Same Pay as Men When Employed by British Government.

London, April 14. — Thirty-three thousand women have registered themselves for special war service up to the end of March. This statement was made by Walter Runciman, president of the board of trade, to a deputation representing the various women's societies in London.

Six thousand of the women, Runciman said, had declared themselves willing to work in armament factories, 4,000 in clothing factories, 1,700 in dairy work, 500 as gardeners, 2,000 in various branches of agricultural work, 1,100 as shop assistants, 500 as leather workers and 5,000 in clerical work. Six hundred women have been given employment at the board of trade, Runciman added.

The government, the speaker continued, insisted that women employed on government contract work be paid the same piece rate as men. The government had arranged to give women willing and qualified to undertake dairy or agricultural work a fortnight's training in agricultural colleges, paying them meanwhile $5 per week as a living allowance.

Sylva Pankhurst, the militant suffragette, urged that the government should take measures to secure for women in whatever capacity they are employed, the same pay as men receive.

Huerta Likes New York.

New York, April 14.—General Victorian Huerta, ex-dictator of Mexico, likes New York. He has taken up his abode in an eight-roomed apartment on the fifth floor of the Ansonia hotel. Of his many callers only a very few were admitted, and they were among his closest personal friends. The others, especially those in search of local color, were forced to content themselves with the discreet replies of Huerta's friend, Mr. Ratner that the general had no opinions about the European war save that he was in entire agreement with those potentates who are leading the cause of pronibition in their several realms; that he himself touches nothing stronger than beer or light wines and denies himself the insinuating cognac or the enlivening whisky.

Distillery explodes: Fifteen Killed.

Petrograd, April 14.—Fifteen persons were killed by an explosion in an illicit alcohol distillery at Volkhova, a suburb of this city. Serious damage was caused by the fire which followed.

READY CASH

CHASE PETTY BILLS

We have the cash. We can help you chase them.

We can loan you on your Household Goods, Piano, Horses and Wagons, Etc.

$50 Six Months Time $6.70

$9.45 Monthly Payments
Cost $6.70

Other amounts in proportion. Ask about our Free Loan Plan, in case of death.

Agents in Coshocton each Thursday, at Park Hotel.

OHIO LOAN CO.
212 Masonic Temple.
Zanesville, O., Bell 1023.
Licensed & Bonded, Legal Rates.

Who is the Mysterious Masked Miss?

She is demonstrating the famous Utility Housedress in our window

BUT WHO IS SHE?

We are demonstrating the Utility Housedress because it is so superior to ordinary housedresses. We know that you will be glad indeed to see the many reasons for its popularity. The Utility slips on like a coat and adjusts in 9 seconds,—no buckles, straps or tapes—just 2 buttons at waist, that give perfect bust and waist fit. The Utility comes in a wide range of materials and patterns. It is up-to-the-minute in style. The fronts can be interchanged giving the garment double life between washdays. You will like the

Utility PAT. No 1004960 1102973 REG. U. S. PAT. OFF.

House Dress

Utility House Dresses are made in percale, gingham, dimity, crepe plisse and krinklette. Priced $1, $1.25, $1.50, $2, $2.50 and $2.75. See demonstration today-- tomorrow and Saturday.

The Monroe Tteele Co.

Coshocton's Leading Retailers

SLAV ADVANCE GETS BACKSET

Czar's Troops Await Outcome of Battle at Uszek Pass.

Petrograd, April 14.—The Russian right wing in the Carpathians has advanced ten miles into Hungary in the last few days of fighting and is now in position to strike at the railway leading south through Lupkow pass, according to dispatches to the war office.

The Slav advance in this region has again been halted, pending the outcome of the fierce struggle for the Uszek pass. To the north the Germans are pressing nearer the Russian positions in Poland, particularly north of the Vistula. Fighting is going on north of Bukowina. At nearly every section of the 800 miles battle front the opposing armies are engaged.

The decisive gain by the Russian right wing was made with comparatively slight losses. While one Slav army held in check the Austrian forces around Bartheld, a second force moved southward from Svidnik, penetrating beyond Stropge. Eight miles to the east of this Russian army is the important railway leading south through Mezo Labore into the heart of Hungary. By an eight mile advance over the Hungarian plains the Slavs could seize the railway and force the Austrian army of General Boroevietch to retire eastward in the direction of Uszek. But further progress south of the Dukla without a decisive victory at the Uszek pass would endanger the Slav line of communication.

If Your Hair is Falling Out

we know of no better remedy than

Rexall "93" Hair Tonic

A preparation which we gladly recommend to you. 50c. a bottle.

Siegrist & Williams.

This Bank Is A Commercial Institution

It is created for commercial purposes and its resources are applied to the development of actual commercial enterprises, and

Making Loans To Home Builders.

It has safe ways of employing money that individuals do not have.

The Peoples Banking Co.

The Christmas Savings Bank.

TO LIMIT TERMS.

Legislature May Amend Laws to Help Get Rid of Commissioners.

Columbus, April 14.—There is a strong possibility that the legislature would be asked to help Governor Willis get rid of the state commissioners who have refused to resign on Willis' request.

It became known that a "ripper" bill, repealing sections which fix the length of terms of members of the state industrial, liquor license, agricultural, utilities and civil service commissions and making their terms co extensive with that of the governor, has been drawn.

Although the governor's office is silent in regard to the proposed "ripper," it was declared on reliable authority that the "ripper" is being considered by him.

Should this method be adopted, the officials whom the governor seeks to oust would hold their jobs for ninety days after passage of the "ripper," it being taken for granted that the Democratic minorities in the house and senate would refuse to give the bill the necessary two-thirds majority to put it into effect at once.

Aged Ohio Banker Dead.

Norwalk, O., April 14.—John Gardiner, ninety-nine, the oldest active banker in the United States, died here. He was president of the Norwalk National bank, in which he became a clerk eighty-one years ago, and until six months ago went daily to his business office. Gardiner helped Salmon P. Chase, then secretary of the treasury, organize the first national bank in the country in 1862.

WHEN YOU NEED A LAXATIVE REMEMBER SENTANEL

CATHARTIC, LIVER TONER AND BOWEL TONIC

10 DOSES 10c CONTAINS NO CALOMEL

ANY DRUGGIST WORKS WITHOUT GRIPING

THE "PRUDENT MAN" ASKS ADVICE ABOUT MONEY MATTERS

It is the business of our bank to investigate the SECURITY of investments.

Whether you be banking with us yet or not, come in to see us if you wish our opionion on any deal you figure on making.

We wish to see EVERYONE in this community thrive and prosper and without charge shall take pleasure in advising you.

Make OUR bank YOUR bank.

3 per cent, the safe rate, paid on Savings Accounts and Time Deposits.

Bank by mail, write for information today.

COSHOCTON NATIONAL BANK

OFFICERS AND DIRECTORS.

J. Q. Baker, President — W. R. Pomerene, Vice-president.
T. L. Montgomery, Cashier. — R. Q. Baker, Asst. Cashier
J. C. Strong — W. A. Himebaugh
F. E. Pomerene — Dr. H. R. McCurdy. — E. O. Selby

NewspaperARCHIVE®